

13224

MAP OF SURVEY For LINDSEY CONSTRUCTION

Located In:

Block 2 of TUTTLES FIRST ADDITION TO MEDFORD
In the N.E. 1/4 of Section 36, T.37S., R.2W., W.M.
Jackson County, Oregon

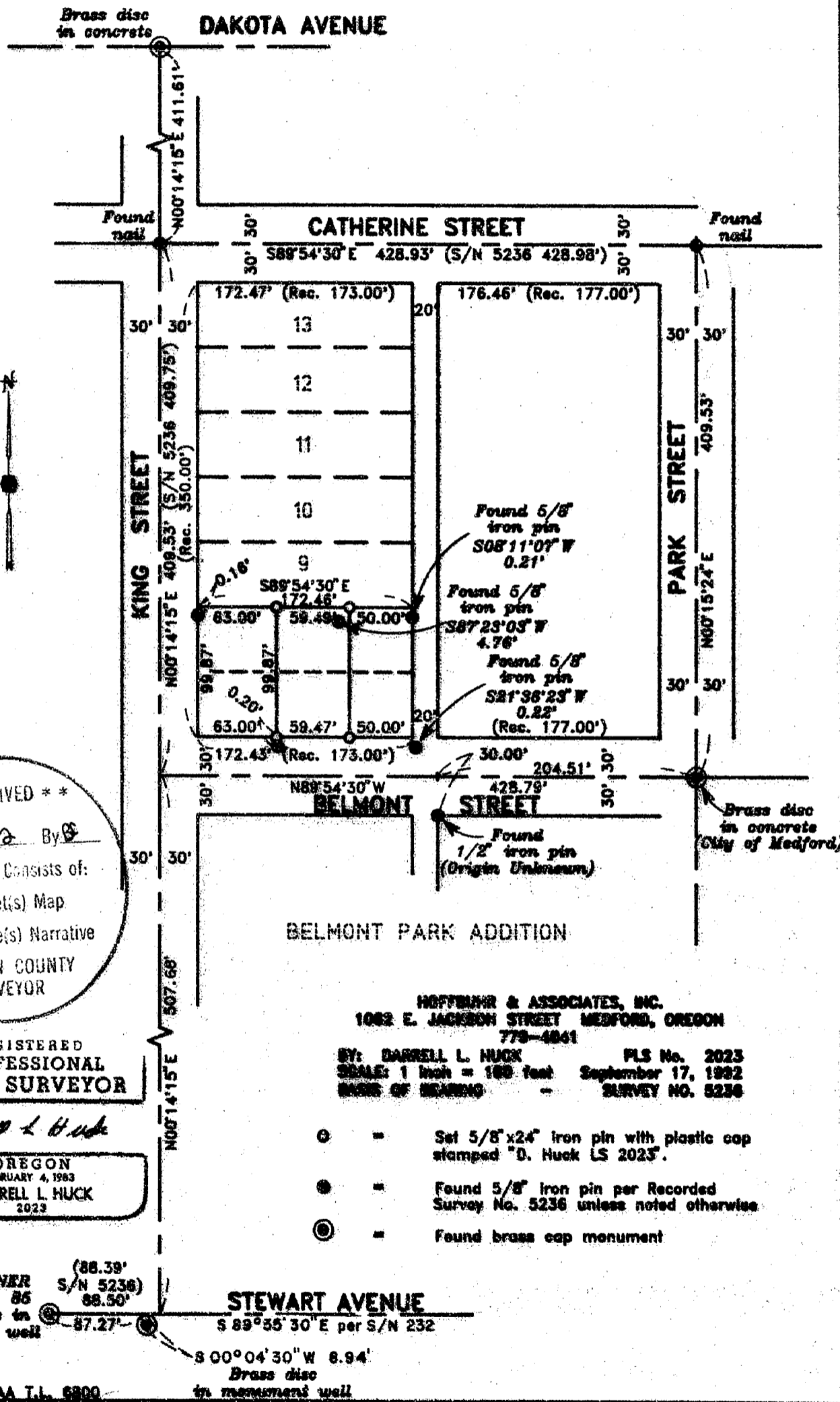

**** RECEIVED ****

Date 11-29-92 By [Signature]

This survey consists of:
 1 sheet(s) Map
 1 page(s) Narrative

JACKSON COUNTY
SURVEYOR

REGISTERED
PROFESSIONAL
LAND SURVEYOR

Darrell L. Huck

OREGON
FEBRUARY 4, 1983
DARRELL L. HUCK
2023

HOFFMAN & ASSOCIATES, INC.
1002 E. JACKSON STREET MEDFORD, OREGON
773-4841

BY: DARRELL L. HUCK PLS No. 2023
 SCALE: 1 inch = 100 feet September 17, 1992
 BASIS OF BEARING - SURVEY NO. 5236

- ⊙ = Set 5/8"x24" iron pin with plastic cap stamped "D. Huck LS 2023".
- = Found 5/8" iron pin per Recorded Survey No. 5236 unless noted otherwise.
- ⊙ = Found brass cap monument.

N.W. CORNER
D.L.C. NO. 85
brass disc in monument well

(88.39' S/N 5236)
88.50'
87.27'

STEWART AVENUE
S 89°55'30" E per S/N 232

S 00°04'30" W 8.94'
Brass disc in monument well

37-2W-36AA T.L. 6800

13224

SURVEY NO. 13224

SURVEY NARRATIVE TO COMPLY WITH PARAGRAPH 209.250
OREGON REVISED STATUTES

Survey for: Lindsey Construction
3352 Griffin Creek Road
Medford, Oregon 97501

Location: Block 2 of TUTTLE'S FIRST ADDITION TO MEDFORD
in the Northeast one-quarter (1/4) of Section
36, Township 37 South, Range 2 West,
Willamette Meridian in Jackson County, Oregon

Purpose: To survey and monument that tract of land as
described in Instrument No. 90-27834 of the
Official Records in Jackson County, Oregon

Procedure: Lots 7 and 8 of TUTTLE'S FIRST ADDITION were
previously surveyed as a partition as shown on Recorded Survey
No. 5236. The current deeds of record have lot dimensions
different from that shown on the map of survey which is the
reason this survey differs from Recorded Survey No. 5236.

A control traverse was run tying found
monuments per Survey No. 5236. The position of the lot corners
was then computed and monuments were set as shown on the attached
map.

Basis of Bearing: Recorded Survey No. 5236

Date: September 12, 1992

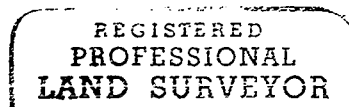
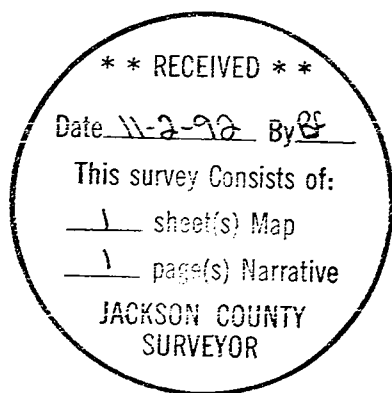

Darrell L. Huck

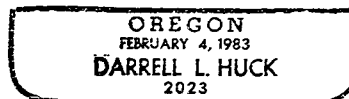

Darrell L. Huck
Hoffbuhr & Associates, Inc.
1062 E. Jackson Street
Medford, Oregon 97504