

13223

**Survey for**

Jack Cordova  
33561 Orchard Street  
Lake Elsinore, Ca.  
92530

**Location**

Lot 3, Block 3 of  
HILLANDALE PARK  
SUBDIVISION (Record)  
and in the NW 1/4 of  
Section 14 and in D.L.C.  
No. 41, T.35S. R.1W. W.M.  
Jackson County, Or.

**Survey by**

Kaiser Surveying  
19440 Highway 62  
Eagle Point, Or.  
97524

**Date**

October 29, 1992

**Basis of Bearings**

South Boundary Lots  
3 and 4 of HILLANDALE  
PARK SUBDIVISION

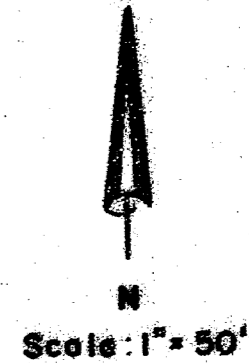
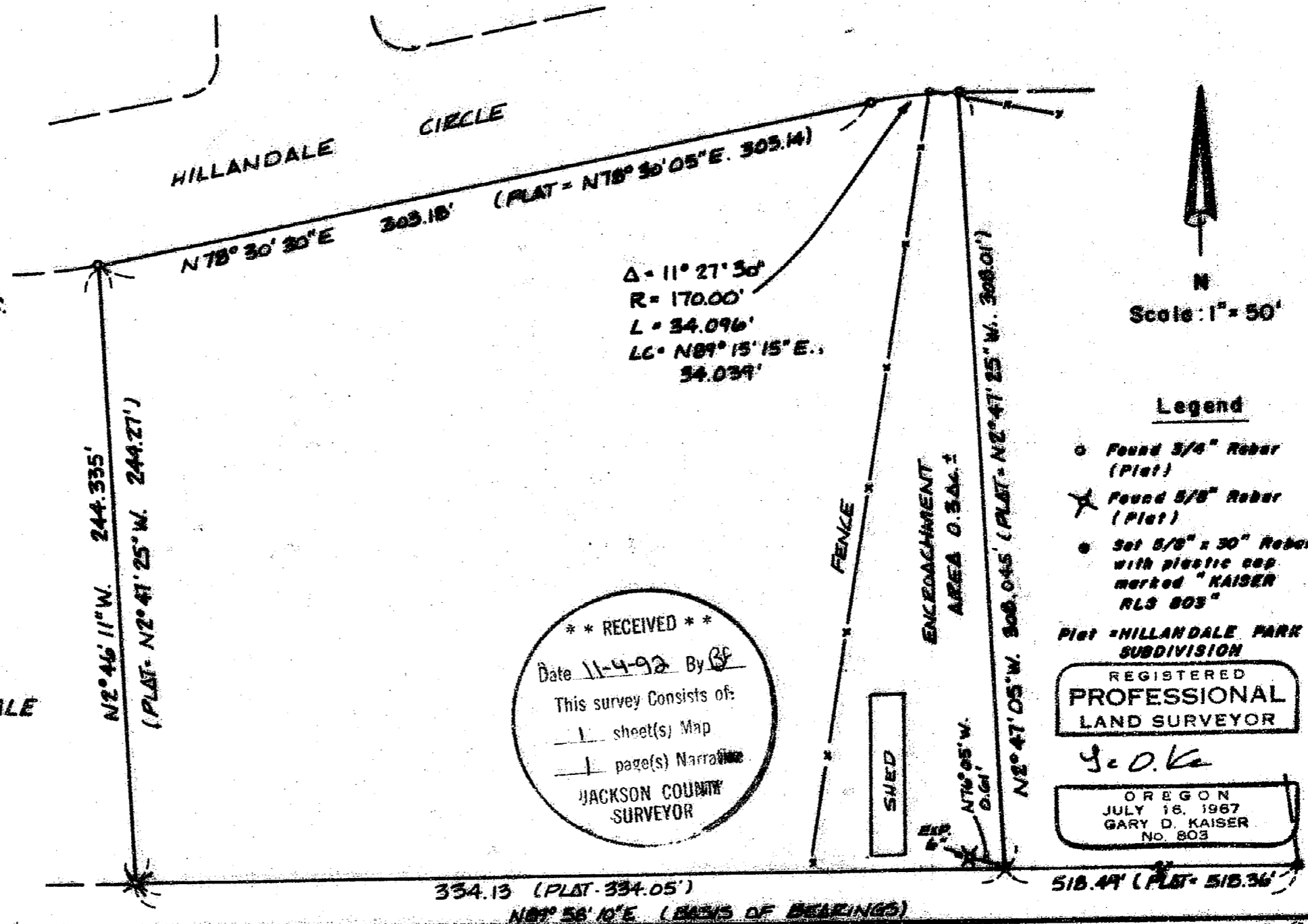

**Legend**

- Found 5/8" Rebar (Plat)
- ✱ Found 5/8" Rebar (Plat)
- Set 5/8" x 30" Rebar with plastic cap marked "KAISER RLS 803"

Plat = HILLANDALE PARK SUBDIVISION

REGISTERED  
PROFESSIONAL  
LAND SURVEYOR

G. D. Kaiser

OREGON  
JULY 18, 1967  
GARY D. KAISER  
NO. 803

\*\* RECEIVED \*\*

Date 11-4-92 By *GF*

This survey consists of:

1 sheet(s) Map

1 page(s) Narrative

JACKSON COUNTY  
SURVEYOR

T.L. No. 351W14 - 2100

13223

GARY D. KAISER  
R.P.L.S. ORE. 803  
C.W.R.E. ORE. 73

**KAISER SURVEYING**  
19440 HIGHWAY 62  
EAGLE POINT, OREGON 97524

PHONE  
SHADY COVE (503) 878-3995  
MEDFORD PHONE/FAX (503) 779-8040

SURVEY NO. 13223

**SURVEY NARRATIVE TO COMPLY WITH O.R.S. 209.250**

**SURVEY FOR:** JACK CORDOVA  
33561 ORCHARD STREET  
LAKE ELSINORE, CA 92530

**SURVEY BY:** KAISER SURVEYING  
19440 HWY. 62  
EAGLE POINT, OR 97524

**LOCATION:** Lot 3, Block 3 of HILLANDALE PARK  
SUBD. (Recorded) and in the NW ¼ of  
Section 14 and in D.L.C. No. 41,  
T. 35 S., R. 1 W., W.M., Jackson  
County, Oregon

**BASIS OF BEARINGS:** South boundary Lots 3 and 4, Block 3  
of Hillandale Park Subd.

**DATE:** October 29, 1992

**PURPOSE:** To set the Southeast corner of Lot  
3, Block 3 of Hillandale Park Subd..  
The original monument had in some  
way been removed from its original  
position, the owner of lot 3 set it  
back as best he could.

**PROCEDURE:** The desired lot corner was  
monumented utilizing found original lot corner monuments for  
control as shown on the annexed map.

Improvements from Lot 4 encroach over onto lot 3 as  
shown.

