

SURVEY FOR MR. T.E. WHITTLE, MEDFORD, OREGON.  
 In Lot 1, Rogue Valley Heights Extension  
 In. Section 17, T. 37 S. R 1 W.  
 Date of Survey Sept. 5, 1959.

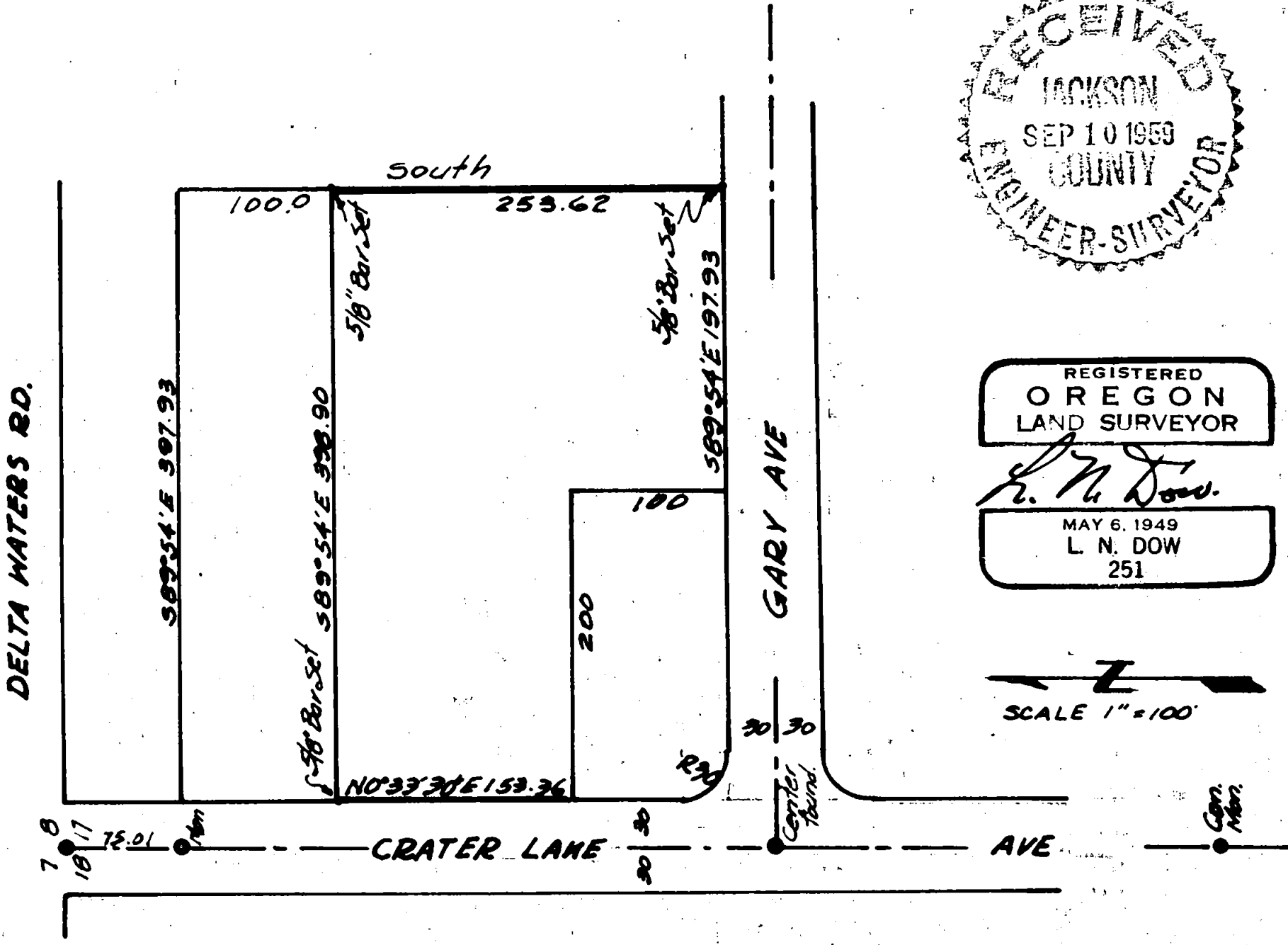

REGISTERED  
 OREGON  
 LAND SURVEYOR

*L. N. Dow*

MAY 6, 1949  
 L. N. DOW  
 251

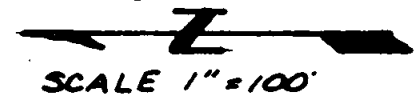

Written Narrative to accompany plat for survey No.

Date of Survey September 5, 1959

For Mr. T.E. Whittle, Medford, Oregon.

Located in Rogue Valley Heights Extension, Medford, Oregon.

Procedure, Having located the corner to Sections 7, 8, 17 & 18 and the initial point monument 75.01 feet south of the section corner the center of Gary Street, and a concrete Monument just south of Roberts Road that govern the line of Crater Lake Avenue, and also having located the 1/4 Section corner to the east on the south line of Delta Waters Road, we set the pins shown on the plat. Bearings shown are plat record.

REGISTERED  
OREGON  
LAND SURVEYOR

*L. N. Dow*

MAY 6, 1949  
L. N. DOW  
251

RECEIVED  
JACKSON  
SEP 10 1959  
COUNTY  
ENGINEER-SURVEYOR