

**MAP OF SURVEY - 92-54-LLA**  
 LOCATION: E. 1/2 of Section 10, T.36 S., R. 3 W., W.M.,  
 Jackson County, Oregon  
 DATE: Sept. 25, 1992

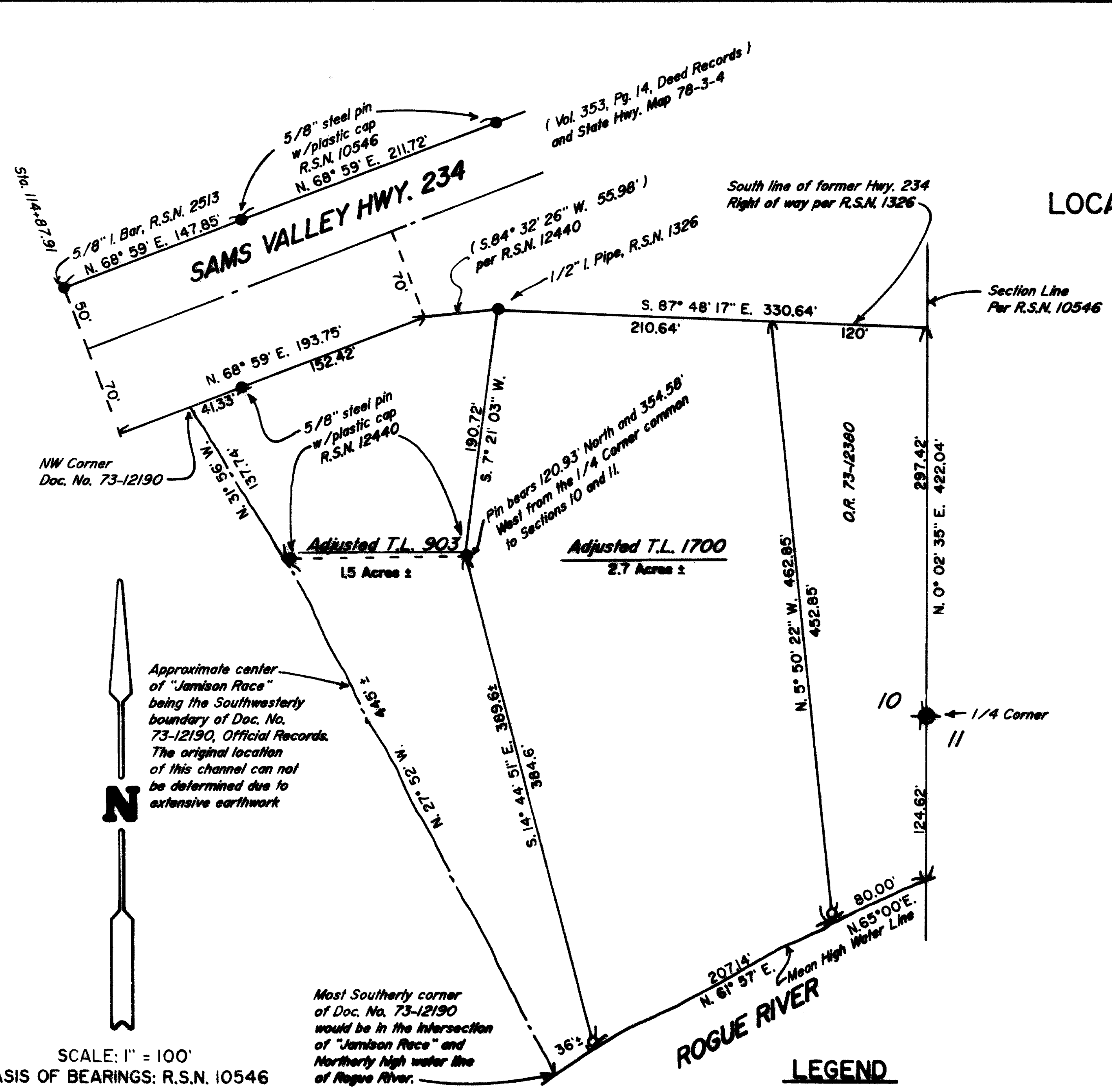

SCALE: 1" = 100'  
 BASIS OF BEARINGS: R.S.N. 10546

**LEGEND**

- R.S.N. = Recorded Survey No.
- ( ) Denotes record data as noted.
- Found recorded survey marker as noted.
- Found 1961 Bureau of Land Management Br. Cap.
- Set 5/8" x 24" steel pin w/ plastic stamped "D.W. EDWARDS-PLS 741"

**SURVEYED FOR:** Carlee Wood  
 13327 Highway 234  
 Gold Hill, Or. 97525

**\*\* RECEIVED \*\***  
 Date 10-26-92 By DE  
 This survey consists of:  
 1 sheet(s) Map  
 1 page(s) Narrative  
**JACKSON COUNTY**  
**SURVEYOR**

**SURVEYED BY:** Edwards Surveying and Land Planning Inc.  
 823 West 8th Street  
 Medford, Oregon 97501  
 Phone (503) 776-2313

**REGISTERED**  
**PROFESSIONAL**  
**LAND SURVEYOR**  
*Darrell W. Edwards*  
**OREGON**  
 JULY 8, 1966  
**DARREL W. EDWARDS**  
 741

Approved by the Jackson County Department of Planning and Development

By Bobbi Backer Date 9-28-92

# Edwards Surveying & Land Planning Inc.

DARREL W. EDWARDS  
OREGON REG. 741  
ARIZONA REG. 9746



DAVID A. EDWARDS  
OREGON REG. 2339

REGISTERED LAND SURVEYORS  
823 WEST 8TH ST.  
MEDFORD, OREGON 97501  
(503) 776-2313 • (503) 471-7059

SURVEY NUMBER 13216

## SURVEY NARRATIVE TO COMPLY WITH CHAPTER 209, PARAGRAPH 205, OREGON REVISED STATUTES

SURVEY FOR: Cartee Wood  
13327 Highway 234  
Gold Hill, Oregon 97525

LOCATION: In the East 1/2 of Section 10, Township 36 South, Range  
3 West of the Willamette Meridian in Jackson County,  
Oregon.

PURPOSE: Boundary Line Adjustment: 92-54-LLA; To locate and  
monument the adjusted boundary common to the involved  
parcels as shown on the attached map of survey and to  
prepare new legal descriptions for both parcels.

PROCEDURE: Utilizing monuments and data of record per Recorded  
Surveys Numbered 1326, 2513, 10546, 12440, the State  
Highway Map 7B-3-4 and data found in Document Number  
75-12190, as well as a current tie to the East 1/4  
corner of Section 10, computed the positions of the  
monuments as shown on the accompanying map. The  
location of the "Jamison Race", a drainage channel  
which is named as the Westerly boundary of Tax Lot  
1700, can not be accurately located except at the North  
end. No attempt was made to retrace the South line of  
the old highway or the Easterly line of Tax Lot 1700.  
The 1/2 inch iron pipe shown at the Northeast corner of  
said Tax Lot 903 could, in fact, be a witness monument  
to the line. Monuments set on this survey consist of  
5/8 inch by 24 inch steel pins with yellow plastic caps  
marked "D.W. EDWARDS-PLS 741".

BASIS OF  
BEARINGS: Northerly line of Highway 234 per R.S.N. 10546.

EQUIPMENT: Nikon NTD-4 Semi-automatic Theodolite/E.D.M.

DATE  
COMPLETED: September 28, 1992

