

13215

MAP OF SURVEY - 92-58-LLA

LOCATION: Block C, PROSPECT TRACTS, located in the SE 1/4 of Section 29,
T. 32 S., R. 3 E., W.M., Jackson County, Oregon

DATE: October 7, 1992

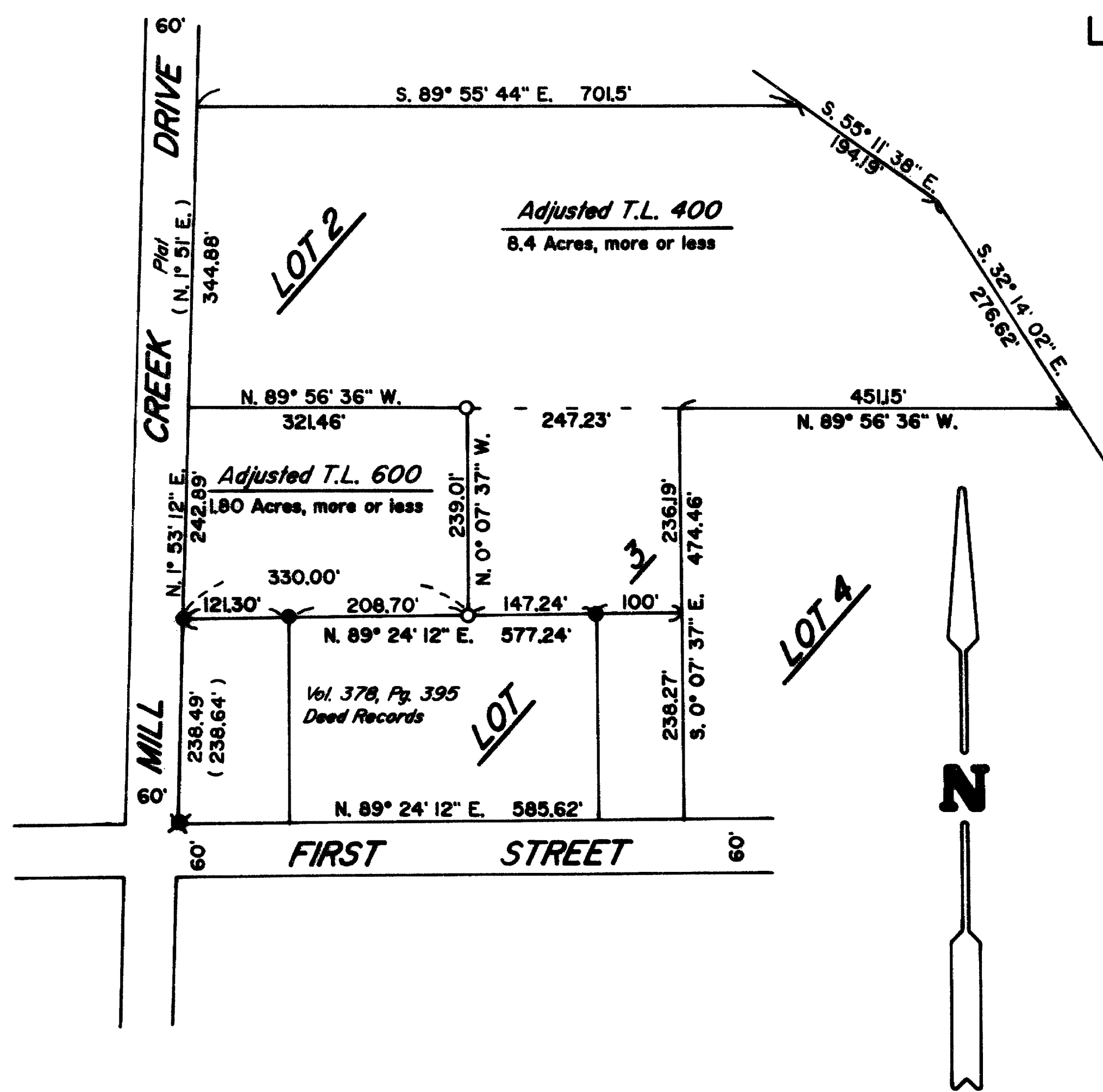

SURVEYED FOR: Gary Antoine
4950 Butte Falls Hwy.
Eagle Point, Oregon 97524

Approved by the Jackson County Department of Planning and Development

By Dody Talbott Date 10-9-92

LEGEND

SCALE: 1" = 200'

- BASIS OF BEARINGS: Recorded Survey Number 9258
- ✕ Fd. 1/2" Iron Pipe at SW Corner of Lot 3, Block C, PROSPECT TRACTS.
 - Fd. 5/8" Rebar w/cap marked "KAISER-PLS 803" per Recorded Survey Number 9258.
 - Set 5/8" x 24" steel pin w/yellow plastic cap stamped "D.W. EDWARDS-PLS 741".

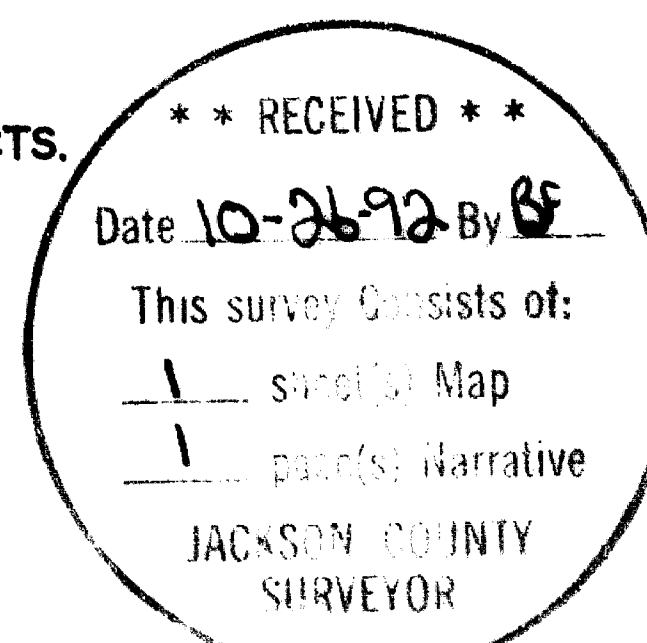

SURVEYED BY: Edwards Surveying and Land Planning, Inc.
823 West 8th Street
Medford, Oregon 97501
Phone: (503) 776-2313

REGISTERED
PROFESSIONAL
LAND SURVEYOR

Darrel W. Edwards
OREGON
JULY 8, 1968
DARREL W. EDWARDS
741

13215

Edwards Surveying & Land Planning Inc.

DARREL W. EDWARDS
OREGON REG. 741
ARIZONA REG. 9746



DAVID A. EDWARDS
OREGON REG. 2339

REGISTERED LAND SURVEYORS
823 WEST 8TH ST.
MEDFORD, OREGON 97501
(503) 776-2313 • (503) 471-7059

SURVEY NUMBER 13215

SURVEY NARRATIVE TO COMPLY WITH CHAPTER 209, PARAGRAPH 205,
OREGON REVISED STATUTES

SURVEY FOR: Gary Antoine
4950 Butte Falls Hwy.
Eagle Point, Oregon 97524

LOCATION: Block C, PROSPECT TRACTS, located in the Southeast 1/4
of Section 29, Township 32 South, Range 3 East of the
Willamette Meridian in Jackson County, Oregon.

PURPOSE: Lot Line Adjustment survey between Tax Lots 400 and 600
as shown on the accompanying Map of Survey.

PROCEDURE: Utilized survey markers set in Recorded Survey No. 9258
for control as shown on the accompanying Map of Survey.
Set 5/8 inch by 24 inch steel pins with plastic caps
stamped "DW EDWARDS - PLS 741".

BASIS OF BEARINGS: Recorded Survey Number 9258

EQUIPMENT: Nikon NTD-4 Semi-automatic Theodolite/E.D.M.

DATE COMPLETED: October 7, 1992

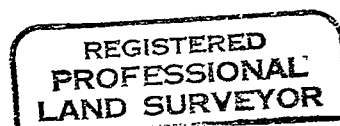
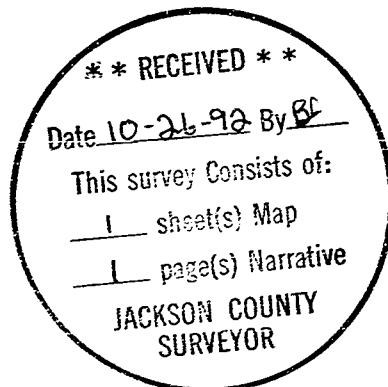

Darrel W. Edwards

