

1/4 CORNER  
Brass cap  
per Jackson County  
Re-establishment

467.28'

S89°41'20"E

1329.30' (Plat Rec. 1329.41')

(Basis of Bearing)

# MAP OF SURVEY For MARCO HANSEN

Located in:

The N.E. 1/4 of Section 12, T.38S., R.2W., W.M.  
Jackson County, Oregon

S/N 3319



LOT LINE ADJUSTMENT FILE NO. 92-35-LLA

APPROVAL:

*John Jones*  
June 24, 1992  
Jackson County Planning Department

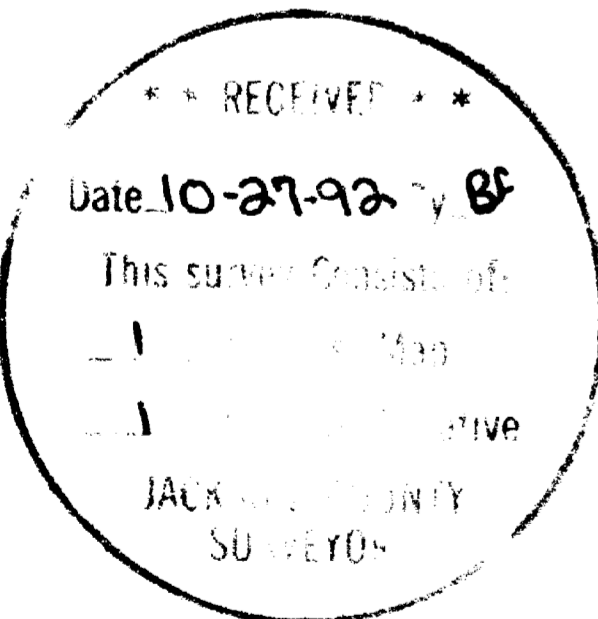

HOFFBURN & ASSOCIATES, INC.  
1082 E. JACKSON STREET MEDFORD, OREGON  
778-4641  
BY: DARRELL L. HUCK PLS No. 2023  
SCALE: 1 inch = 100 feet June 17, 1992  
BASIS OF BEARINGS - RECORDED SURVEY NO. 3319

- = Set 5/8" x 24" iron pin with plastic cap stamped "D. Huck LS 2023".
- = Found 5/8" iron pin or otherwise noted
- ⊙ = Found brass cap monument
- S/N = Survey Number

REGISTERED  
PROFESSIONAL  
LAND SURVEYOR  
*Darrell L. Huck*  
OREGON  
FEBRUARY 4, 1983  
DARRELL L. HUCK  
2023

NORTH  
1288.50'

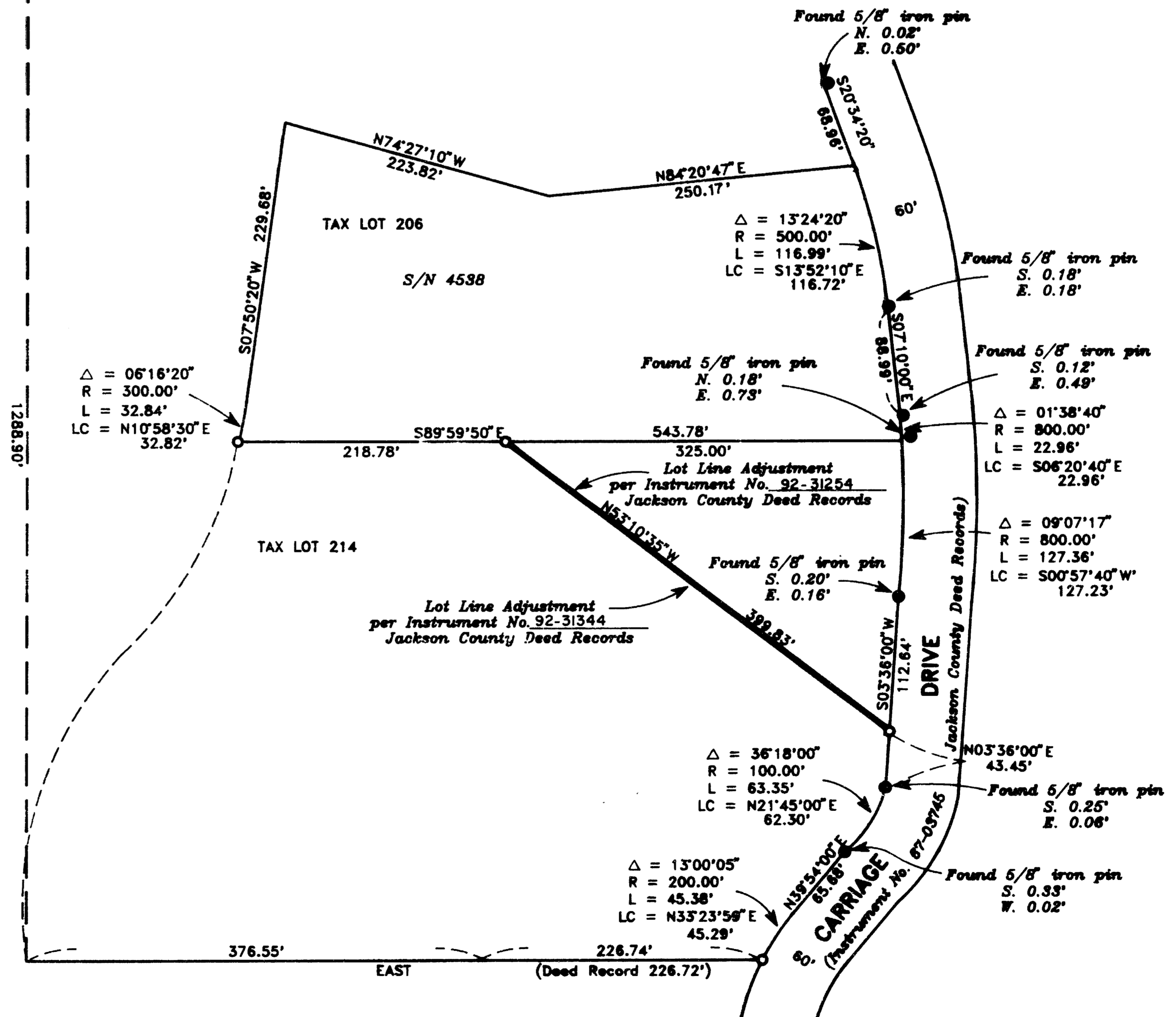

13211

SURVEY NO. \_\_\_\_\_

SURVEY NARRATIVE TO COMPLY WITH PARAGRAPH 209.250  
OREGON REVISED STATUTES

SURVEY FOR: Marco Hansen  
3233 Darkhollow Road  
Medford, Oregon 97501

LOCATION: the Northeast one-quarter of Section 12,  
Township 38 South, Range 2 West, Willamette  
Meridian in Jackson County, Oregon

PURPOSE: to survey and monument a LOT LINE ADJUSTMENT  
as approved by the Jackson County Planning  
Department File No. 92-35-LLA

PROCEDURE: Survey control which had been established by  
this office for Recorded Survey No. 12739 was  
extended to include the clients property. The  
location of the adjusted lot line was computed  
and monuments were set as shown on the  
attached map.

BASIS OF BEARING: Survey No. 3319

DATE: June 17, 1992

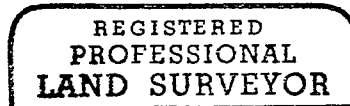
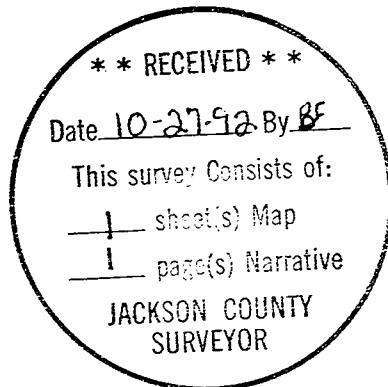

*Darrell L. Huck*

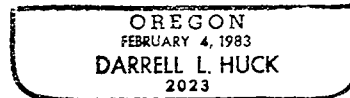

Darrell L. Huck  
Hoffbuhr & Associates, Inc.  
1062 E. Jackson  
Medford, Oregon 97504