

MAP OF SURVEY - 92-73-LLA

LOCATION: SE 1/4 of Section 26,
T. 36, R. 4 W., W.M., in
Jackson County, Oregon

October 12, 1992

PREPARED FOR: *Steve Martin*
45 Fooths Ck. Rd.
Gold Hill, Oregon 97525

PREPARED BY: *Darrel W. Edwards*
Edwards Surveying and Land Planning, Inc.
823 West 8th Street
Medford, Oregon 97501
Phone: (503) 776-2313

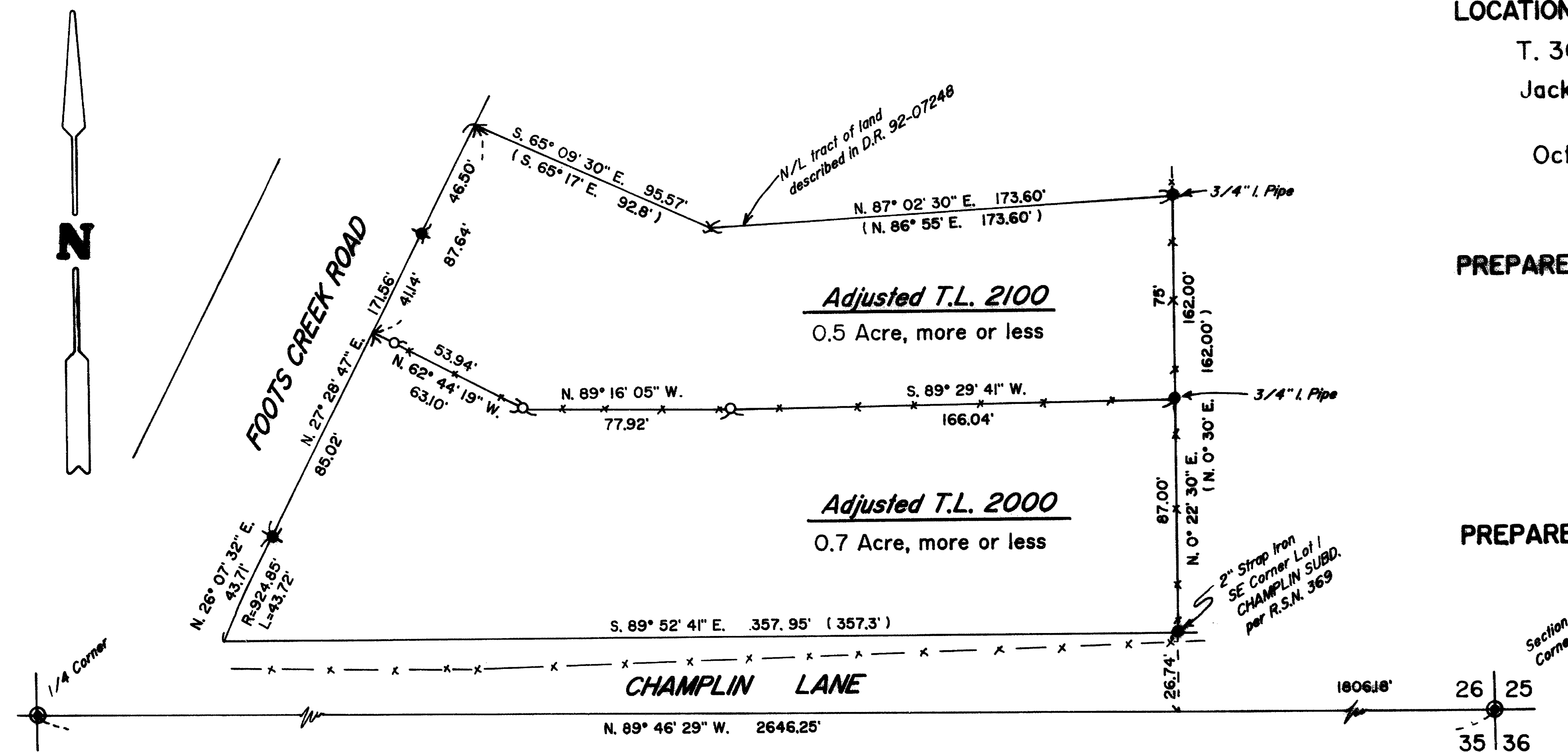

LEGEND

SCALE: 1" = 50' Basis of bearings: R.S.N. 12206

() Deed Record Measurement

--- Denotes Fence Line

R.S.N. = Recorded Survey Number

● Jackson County Surveyor's Brass Cap monument

● Survey markers per R.S.N. 369

● 5/8" steel pin per Department of Public Works

○ Set 5/8" x 24" steel pin w/plastic cap stamped "D.W. EDWARDS-PLS 741"

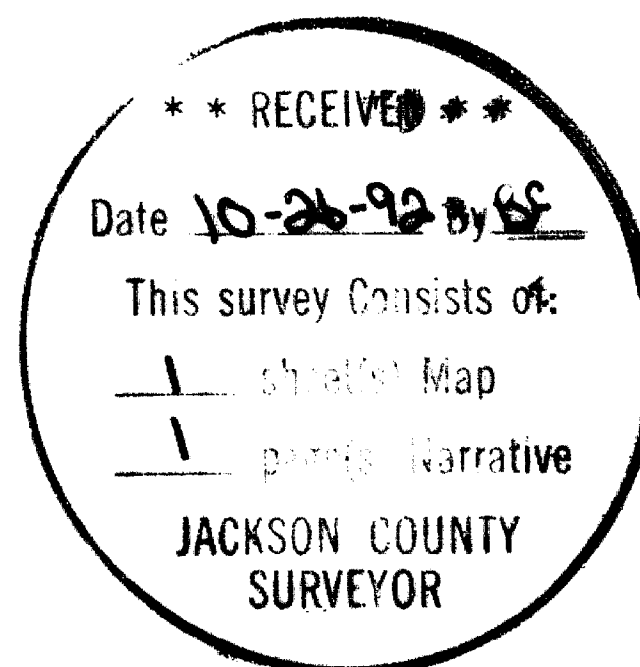

T36-4W-26D Tax Lots 2000 & 2100

Approved by the Jackson County Department of Planning and Development.

By *Judy Self* Date 10-21-92

REGISTERED
PROFESSIONAL
LAND SURVEYOR

Darrel W. Edwards

OREGON
DARREL W. EDWARDS
741

Edwards Surveying & Land Planning Inc.

DARREL W. EDWARDS
OREGON REG. 741
ARIZONA REG. 9746



DAVID A. EDWARDS
OREGON REG. 2339

REGISTERED LAND SURVEYORS
823 WEST 8TH ST.
MEDFORD, OREGON 97501
(503) 776-2313 • (503) 471-7059

SURVEY NUMBER 13210

SURVEY NARRATIVE TO COMPLY WITH CHAPTER 209, PARAGRAPH 205,
OREGON REVISED STATUTES

SURVEY FOR: Steve Martin
45 Footh Creek Road
Gold Hill, Oregon 97525

LOCATION: Fraction Lot 1, CHAMPLIN SUBDIVISION in the Southeast
1/4 of Section 26, Township 36 South, Road 4 West of the
Willamette Meridian in Jackson County, Oregon.

PURPOSE: Lot Line Adjustment survey to establish the fence line
between Tax Lots 2000 and 2100 as a legal boundary as
shown on the accompanying map of survey.

PROCEDURE: Found survey monuments as shown on the accompanying Map
of Survey. Set new survey markers along property line
to be adjusted as shown on the accompanying Map of
Survey. Set 5/8 inch by 24 inch steel pins with plastic
caps stamped "DW EDWARDS - PLS 741". Prepared
descriptions for new deeds.

BASIS OF
BEARINGS: Recorded Survey No. 12206

EQUIPMENT: Nikon NTD-4 Semi-automatic Theodolite/E.D.M.

DATE
COMPLETED: October 12, 1992

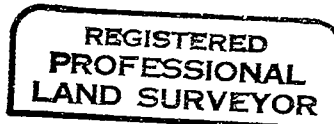
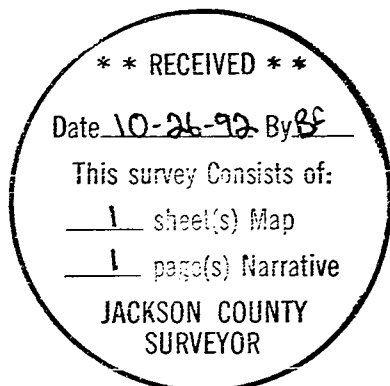

Darrel W. Edwards

