

13209

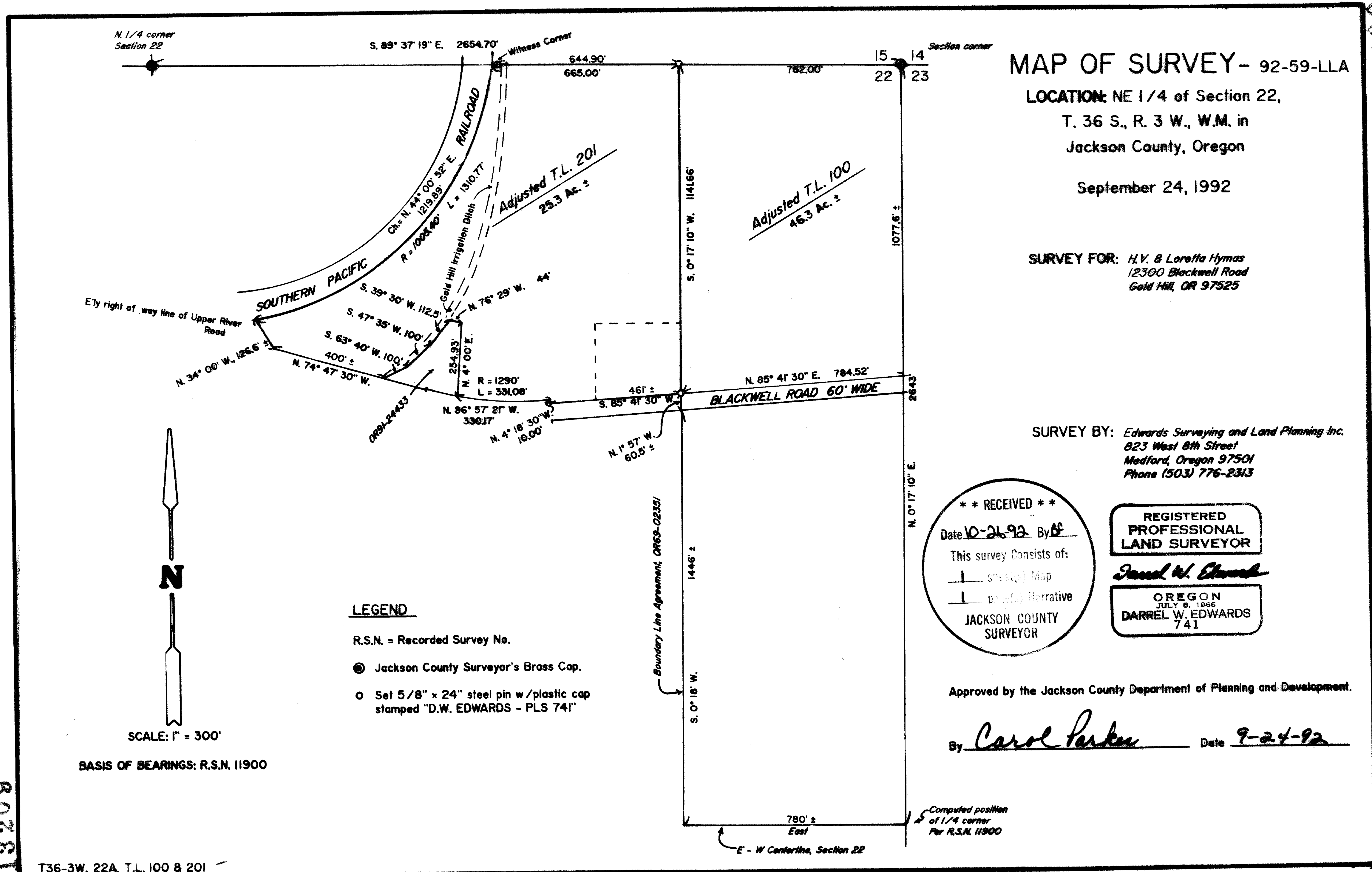

**** RECEIVED ****
 Date 10-21-92 By DF
 This survey consists of:
 - sheet(s) Map
 - page(s) Narrative
 JACKSON COUNTY
 SURVEYOR

**REGISTERED
 PROFESSIONAL
 LAND SURVEYOR**
Darrel W. Edwards
OREGON
 JULY 5, 1986
DARREL W. EDWARDS
 741

Approved by the Jackson County Department of Planning and Development.
 By Carol Parker Date 9-24-92

80281

T36-3W, 22A, T.L. 100 & 201

Edwards Surveying & Land Planning Inc.

DARREL W. EDWARDS
OREGON REG. 741
ARIZONA REG. 9746



DAVID A. EDWARDS
OREGON REG. 2339

REGISTERED LAND SURVEYORS
823 WEST 8TH ST.
MEDFORD, OREGON 97501
(503) 776-2313 • (503) 471-7059

SURVEY NUMBER 13209

SURVEY NARRATIVE TO COMPLY WITH CHAPTER 209, PARAGRAPH 205, OREGON REVISED STATUTES

SURVEY FOR: H. V. and Loretta Hymas
12300 Blackwell Road
Gold Hill, OR 97525

LOCATION: Northeast 1/4 of Section 22, Township 36 South, Range 3
West of the Willamette Meridian in Jackson County,
Oregon.

PURPOSE: Lot Line Adjustment between Tax Lot 100 and Tax Lot
201.

PROCEDURE: Traversed from Jackson County Surveyor's brass cap
marking the Northeast corner of Section 22 to a Jackson
County Surveyor's brass cap marking the North 1/4
corner of section 22. Tied to traverse control points
set in Recorded Survey No. 11900. Used physical center
line of Blackwell Road to determine right of way line.
Set property corners as shown on the accompanying map
of survey. Set 5/8 inch by 24 inch steel pins with
yellow plastic caps stamped "DW EDWARDS - PLS 741".

BASIS OF
BEARINGS: Recorded Survey No. 11900

EQUIPMENT: Nikon NTD-4 Semi-automatic Theodolite/E.D.M.

DATE
COMPLETED: September 24, 1992

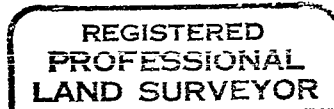
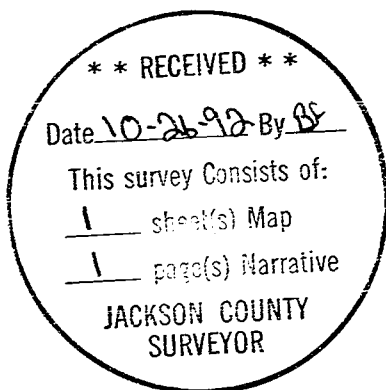

Darrel W. Edwards

