

13207

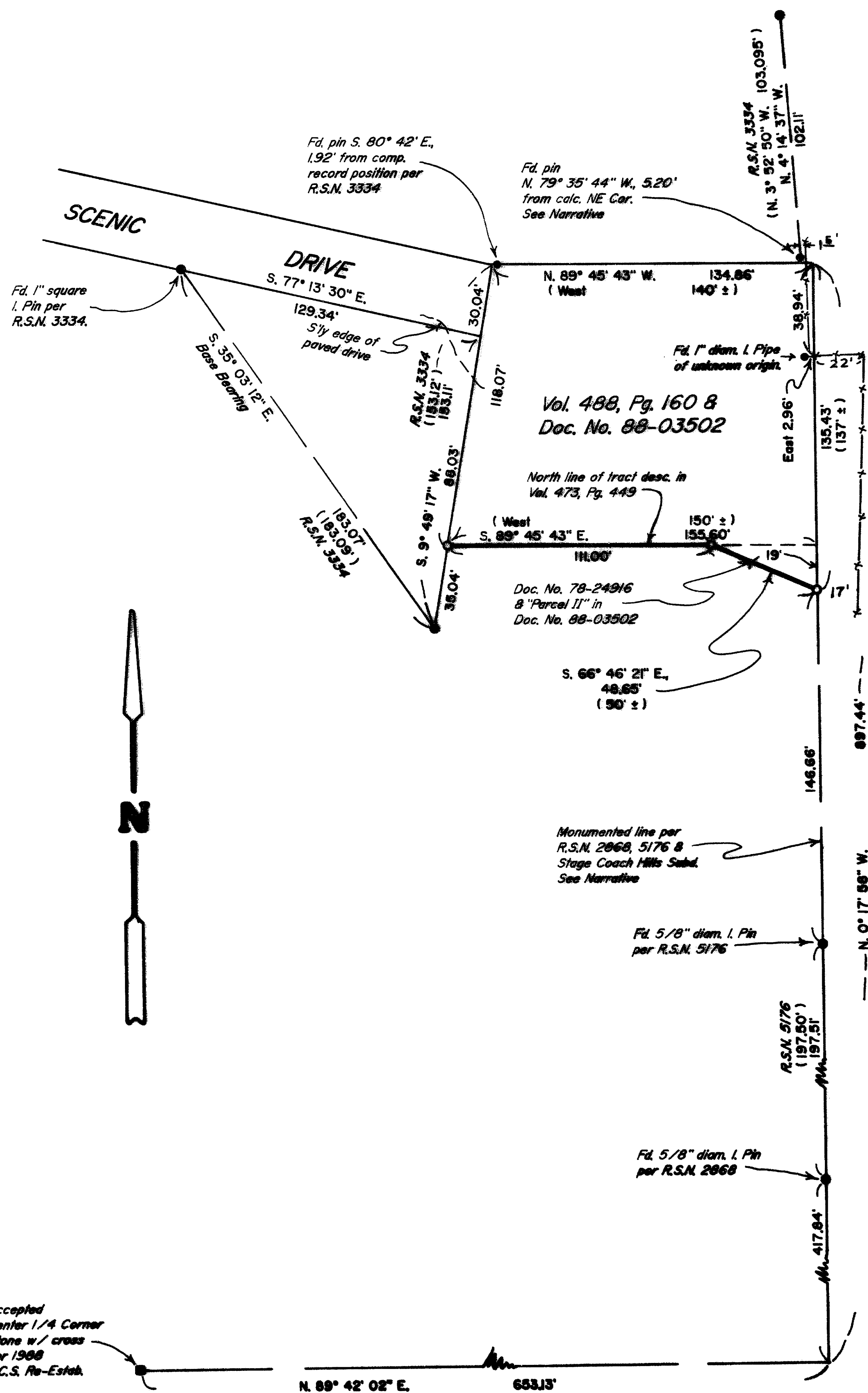

MAP OF SURVEY

LOCATED in the NE 1/4 of Section 32,
T. 37 S., R. 2 W., W.M., Jackson County,
Oregon.

September 8, 1992

SURVEYED FOR: Mark Lindamood
P. O. Box 130
Jacksonville, Oregon 97530

SURVEYED BY: Edwards Surveying and Land Planning Inc.
823 West 8th Street
Medford, Oregon 97501
Phone (503) 776-2313

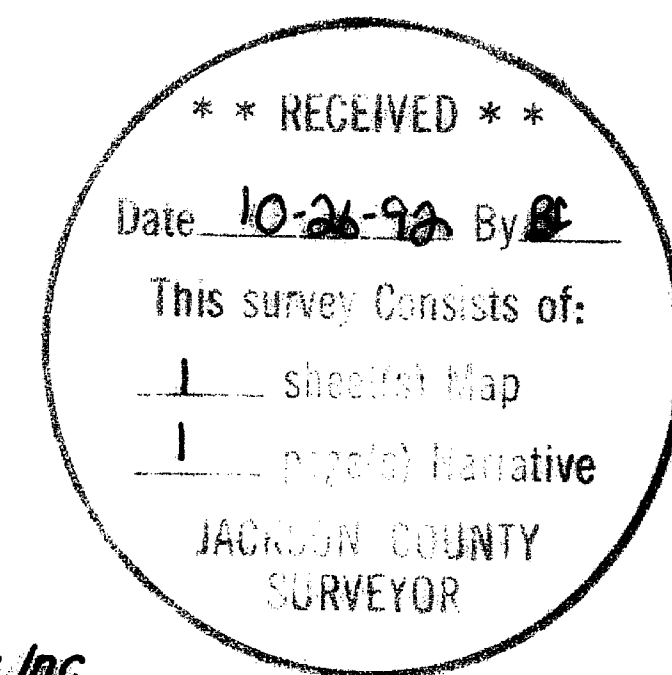

LEGEND

- Indicates 5/8" diam. I. Pin found per R.S.N. 3334 unless noted otherwise.
- Indicates 5/8" x 24" steel pin w/red plastic cap mkd. "D.A. EDWARDS-LS 2339" set.
- () Denotes Deed Record data except where noted.
- x—x—x Fence Line
- R.S.N. = Recorded Survey Number
- J.C.S. = Jackson County Surveyor
- SCALE: 1" = 50'
- BASIS OF BEARINGS: Computed record bearing per R.S.N. 3334 as shown hereon.

T37-2W-32AC Tax Lot 1000

13207

Edwards Surveying & Land Planning Inc.

DARREL W. EDWARDS
OREGON REG. 741
ARIZONA REG. 9746



DAVID A. EDWARDS
OREGON REG. 2339

REGISTERED LAND SURVEYORS
823 WEST 8TH ST.
MEDFORD, OREGON 97501
(503) 776-2313 • (503) 471-7059

SURVEY NUMBER 13207

SURVEY NARRATIVE TO COMPLY WITH CHAPTER 209, PARAGRAPH 250, OREGON REVISED STATUTES

SURVEY FOR: Mark Lindamood
P.O. Box 130
Jacksonville, Oregon 97530

LOCATION: In the NE 1/4 of Section 32, T. 37 S.,
R. 2 W., W.M., Jackson County, Oregon.

PURPOSE: To locate and monument the Southerly boundary
of tracts described in Doc. No. 88-03502,
Official Records, as shown on the accompanying
map.

PROCEDURE: Utilizing for control found monuments of record
per Recorded Surveys Numbered 2868, 3334 and
5176, as well as data found in the above noted
document, Vol. 488, Pg. 160 and Vol. 473, Pg.
449, Deed Records, computed the record
boundaries of the subject tract. The East line
of the tract is the East line of Gov't. Lot 4
is said Section. R.S.N. 2868 discusses in it's
narrative the difficulties encountered in
establishing said line and the solution used
therein. Monuments found from said survey and
others are accepting this line. There may be
deed conflicts near the NE corner of the
subject property but this was not the focus of
this survey. Monuments set on this survey
consist of 5/8" x 24" steel pins with red
plastic caps mkd. "D.A. EDWARDS-LS 2339".

**BASIS OF
BEARINGS:** Recorded Survey Number 3334 as shown.

EQUIPMENT: Nikon NTD-4 Semi-automatic theodolite/E.D.M.

**DATE
COMPLETED:** September 8, 1992.

