

MAP OF SURVEY

In the S.E. 1/4 of Sec. 33, T.34 S.,
R.1 W., W.M., Jackson County, Oregon

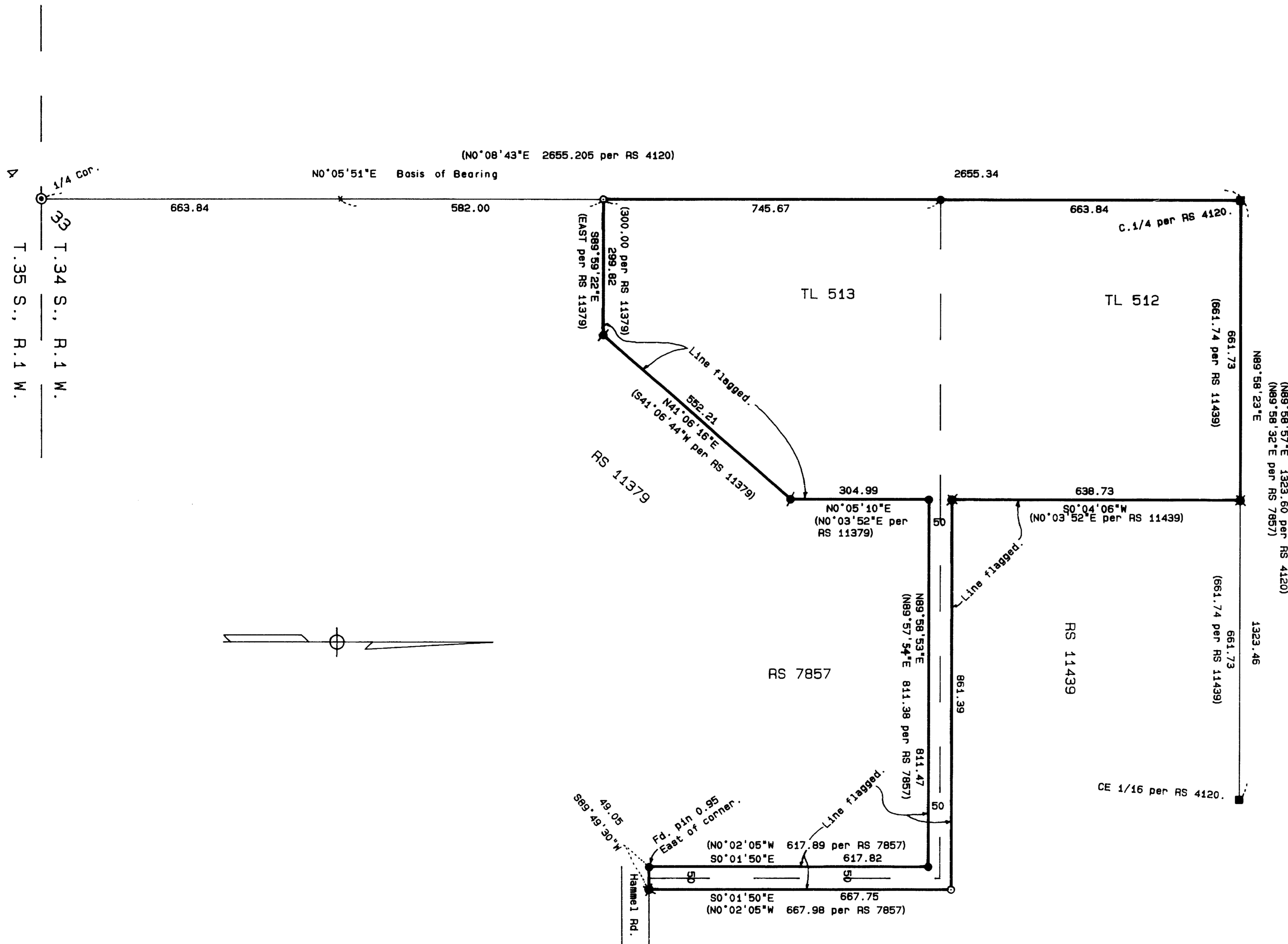

SURVEY NARRATIVE TO COMPLY WITH O.R.S. 209.250

PURPOSE: To survey and monument the corners of the subject tracts per client's request and to flag the property lines for fencing.

PROCEDURE: From existing control established by this office during Survey No. 11870, made ties to corners set by Survey Nos. 7857, 11379, and 11439 and compared these monuments to deed positions. With favorable results, I calculated the remaining corner positions and monumented such. Those monuments found as well as those set are as shown hereon.

SURVEY FOR:
Double "R" Ranch
1681 Hammel Road
Eagle Point, OR 97524

SURVEY BY:
L.J. Friar & Associates, P.C.
Consulting Land Surveyors
304 South Holly Street
Medford, Oregon 97501
Phone: (503) 772-2782

LEGEND:

- ⊙ - Found County Surveyor's Brass capped monument and accessories.
- - Found 5/8" iron pin per RS 4120.
- - Found 5/8" iron pin per RS 7857.
- ⊠ - Found 5/8" iron pin w/ plastic cap mkd. KAISER RLS 803 per RS 11379.
- ⊞ - Found 5/8" iron pin w/ plastic cap mkd. SPERO LS 2309 per RS 11439.
- - Set 5/8" x 30" iron pin with plastic cap mkd. L.J. FRIAR & ASSOCIATES.
- () - Record data as shown.

ORJCO - Official Records of Jackson County, Oregon.

BASIS OF BEARINGS: Survey No. 7857.

DATE: October 1, 1992

SCALE: 1" = 200'

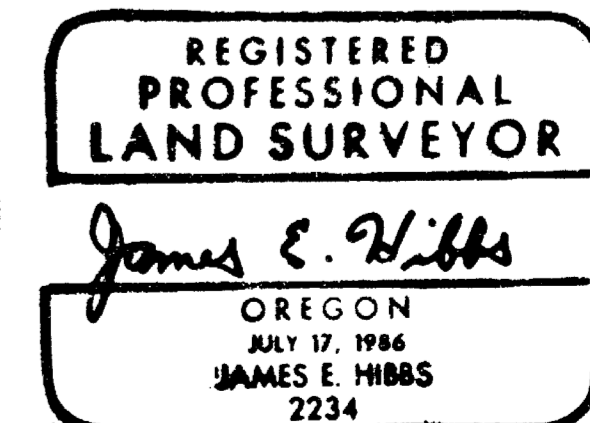
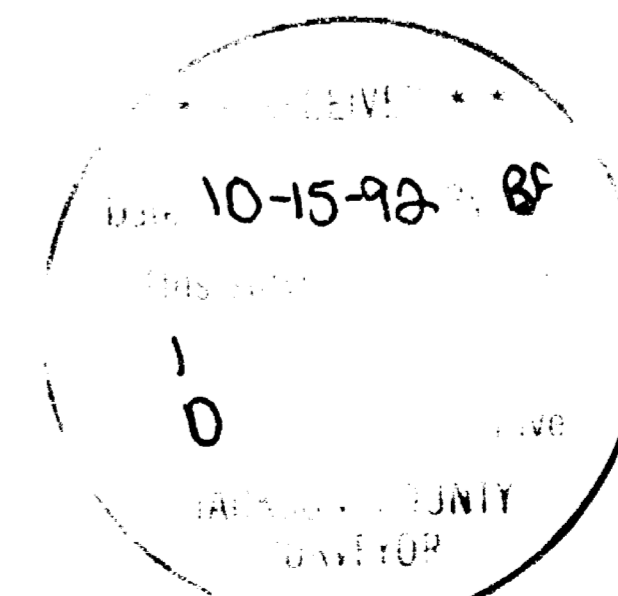

341W33 TL'S 512 & 513 -