

# MAP OF SURVEY

LOCATED in the NW 1/4 of Sec. 4, T. 37 S., R. 2 E., W.M.

Jackson County, Oregon

September 21, 1992

SURVEYED FOR: *Charles R. Pemberton*  
8751 Kelsey Drive  
Elk Grove, CA 95624

SURVEYED BY: *Edwards Surveying and Land Planning Inc.*  
823 West 8th Street  
Medford, Oregon 97501  
Phone (503) 776-2313

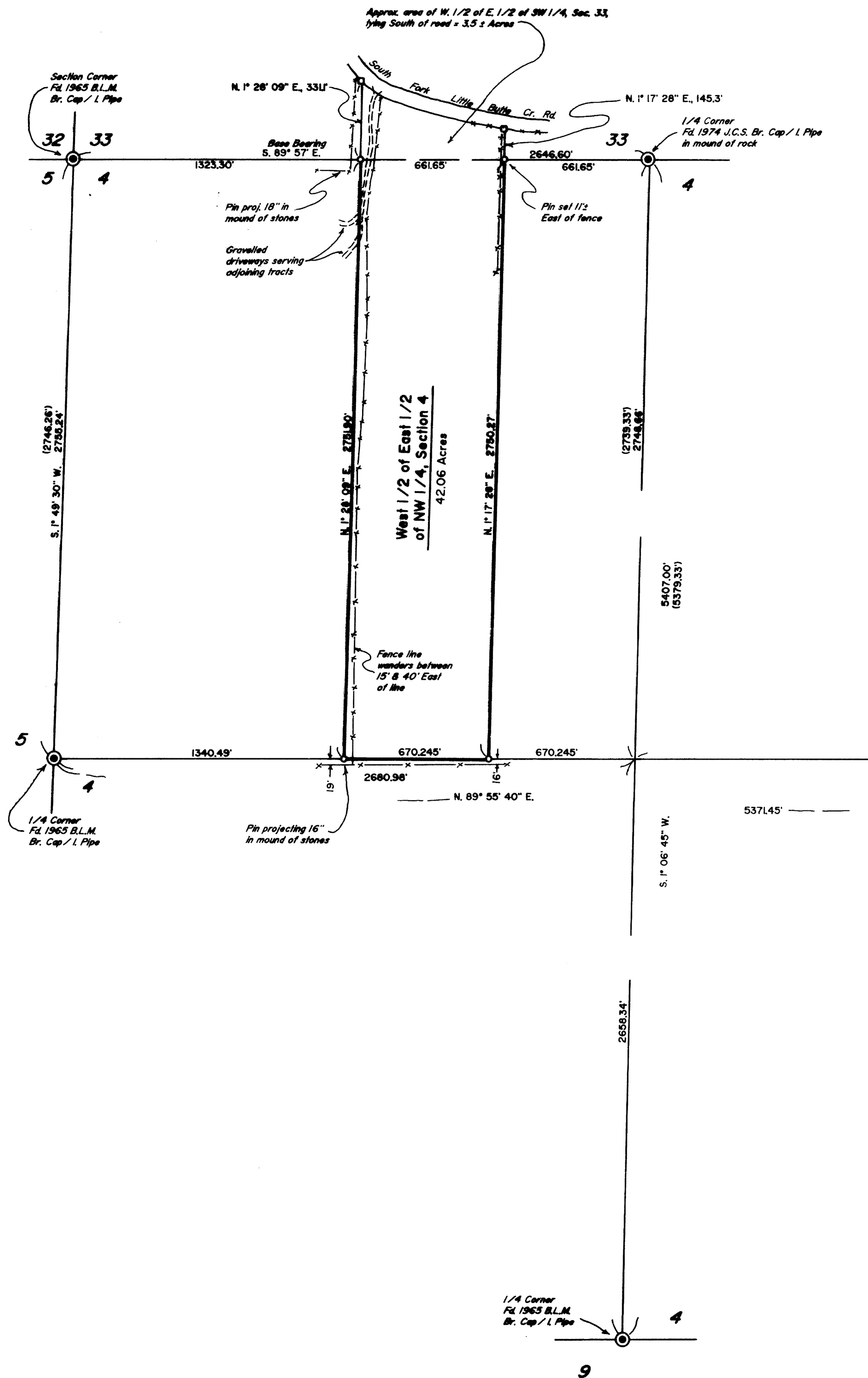

REGISTERED  
PROFESSIONAL  
LAND SURVEYOR

DAVID A. EDWARDS  
JULY 24, 1960  
2339

RECEIVED

Date 10-26-92 By DS

This survey consists of:

1 sheet(s) Map

1 page(s) Narrative

JACKSON COUNTY  
SURVEYOR

### LEGEND

- Indicates 5/8" x 30" steel pin w/red plastic cap mkd. "D.A. EDWARDS - LS 2339" set.
- Indicates 2" x 2" x 24" wooden hub set on the extension of the North-South lines in Section 4. These are approximate only due to the impracticality of subdividing Section 33, T. 36 S., R. 2 E.. Hubs set on apparent road right of way line.
- Fence Line
- J.C.S. = Jackson County Surveyor
- B.L.M. = Bureau of Land Management
- ( ) Denotes original Gov't. Survey record data.



SCALE: 1" = 400'

BASIS OF BEARINGS: Original Gov't. record along North line of NW 1/4, Sec. 4.

# Edwards Surveying & Land Planning Inc.

DARREL W. EDWARDS  
OREGON REG. 741  
ARIZONA REG. 9746



DAVID A. EDWARDS  
OREGON REG. 2339

REGISTERED LAND SURVEYORS  
823 WEST 8TH ST.  
MEDFORD, OREGON 97501  
(503) 776-2313 • (503) 471-7059

SURVEY NUMBER 13200

## SURVEY NARRATIVE TO COMPLY WITH CHAPTER 209, PARAGRAPH 250, OREGON REVISED STATUTES

**SURVEY FOR:** Charles R. Pemberton  
8751 Kelsey Drive  
Elk Grove, CA. 95624

**LOCATION:** In the NW 1/4 of Section 4, T. 37 S.,  
R. 2 E., W.M., Jackson County, Oregon.

**PURPOSE:** To locate and monument the portion of the  
boundaries of tax lot 900 which are in Section  
4 and to mark approximate corners for the  
portion in Section 32 as shown on the  
accompanying map.

**PROCEDURE:** A control traverse was run which tied in the  
controlling Section and 1/4 corners as shown on  
the attached map. Computations were then made  
to subdivide Section 4. A traverse was then run  
around the subject tract and the corner  
monuments were set as shown. Monuments set on  
this survey consist of 5/8" x 30" steel pins  
with red plastic caps mkd. "D.A. EDWARDS-LS  
2339".

**BASIS OF  
BEARINGS:** Original Gov't. record along the North line of  
the NW 1/4 of Section 4 as shown.

**EQUIPMENT:** Nikon DTM-A5 Electronic Total Station.

**DATE  
COMPLETED:** September 21, 1992.

