

86181

### MAP OF SURVEY

LOCATED in Lot 5, Amended Plat of RIVERSIDE SUBD.,  
in the SE 1/4 of Section 24, T. 36 S., R. 4 W., W.M.,  
Jackson County, Oregon

DATE: October 9, 1992

SURVEY FOR: *Margaret E. Carey*  
1170 Rogue River Hwy.  
Gold Hill, Oregon 97525

**\*\* RECEIVED \*\***  
Date 10-24-92 By DE  
This survey consists of:  
— sheet(s) Map  
— page(s) Narrative  
JACKSON COUNTY  
SURVEYOR

SURVEY BY: *Edwards Surveying and Land Planning, Inc.*  
823 West 8th Street  
Medford, Oregon 97501  
Phone: (503) 776-2313

SCALE: 1" = 40'  
BASIS OF BEARINGS: R.S.N. 13061

REGISTERED  
PROFESSIONAL  
LAND SURVEYOR  
*Darrel W. Edwards*  
OREGON  
JULY 9, 1966  
DARREL W. EDWARDS  
741

#### LEGEND

( ) Deed Record

R.S.N. Recorded Survey No.

● Fd. 5/8" steel pin w/cap per R.S.N. 13061

○ Set 5/8" x 24" steel pin w/plastic cap stamped "D.W. EDWARDS-PLS 741"

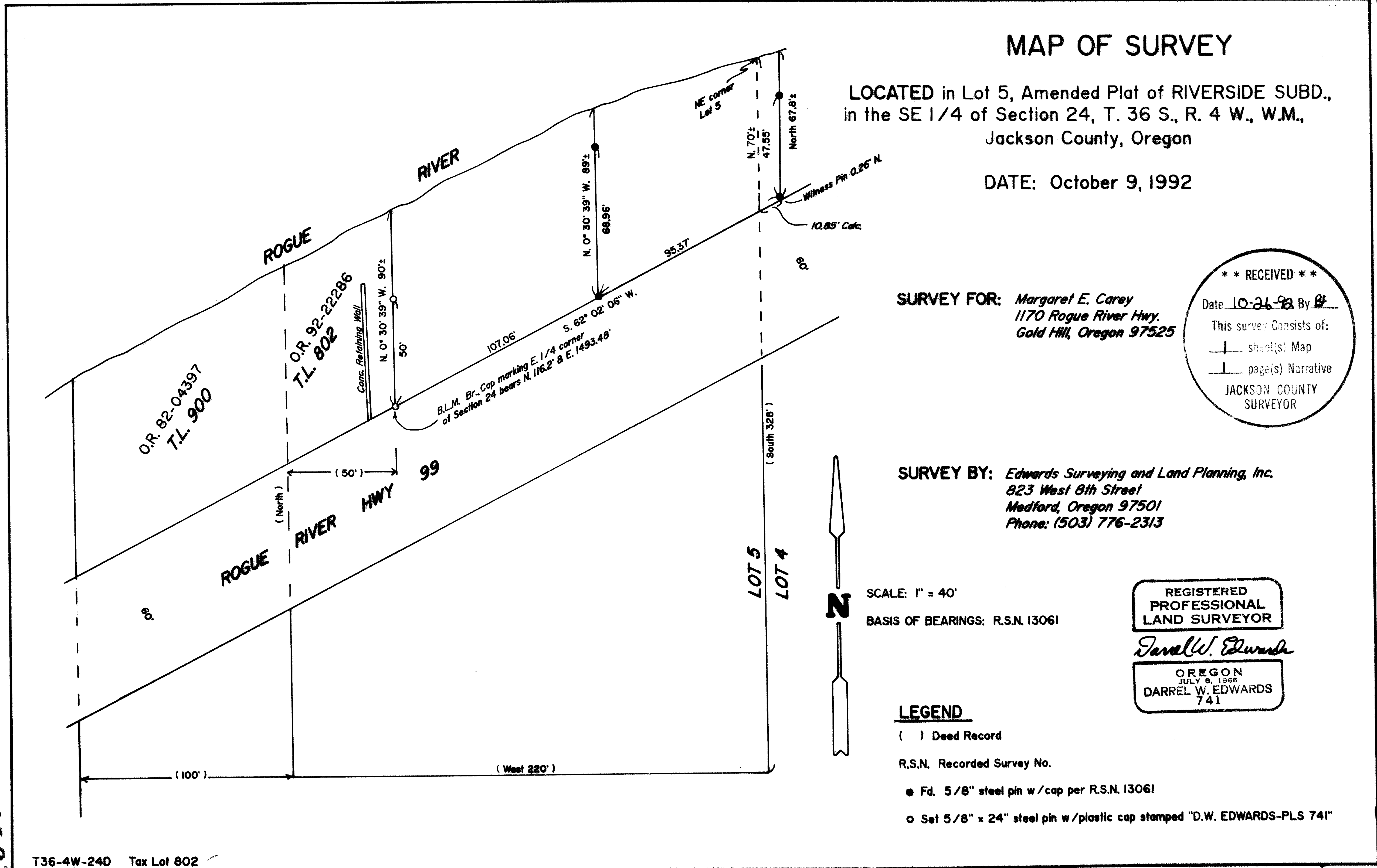

T36-4W-24D Tax Lot 802

86181

# Edwards Surveying & Land Planning Inc.

DARREL W. EDWARDS  
OREGON REG. 741  
ARIZONA REG. 9746



DAVID A. EDWARDS  
OREGON REG. 2339

REGISTERED LAND SURVEYORS  
823 WEST 8TH ST.  
MEDFORD, OREGON 97501  
(503) 776-2313 • (503) 471-7059

SURVEY NUMBER 13198

SURVEY NARRATIVE TO COMPLY WITH CHAPTER 209, PARAGRAPH 205,  
OREGON REVISED STATUTES

SURVEY FOR: Margaret E. Carey  
1170 Rogue River Hwy.  
Gold Hill, Oregon 97525

LOCATION: In Lot 5, Amended Plat of RIVERSIDE SUBDIVISION in the  
Southeast 1/4 of Section 24, Township 36 South, Range 4  
West of the Willamette Meridian in Jackson County,  
Oregon.

PURPOSE: Survey East line of Tax Lot 802 as described in Document  
No. 92-22286 and as shown on the accompanying Map of  
Survey.

PROCEDURE: Utilized survey data from Recorded Survey No. 13061 for  
control. Set survey markers as shown on the accompany-  
ing Map of Survey. Set 5/8 inch by 24 inch steel pins  
with plastic caps stamped "DW EDWARDS - PLS 741".

BASIS OF  
BEARINGS: Recorded Survey No. 13061

EQUIPMENT: Nikon NTD-4 Semi-automatic Theodolite/E.D.M.

DATE  
COMPLETED: October 9, 1992

