

61E1

1319

Survey For The  
**EARHART ESTATE**  
 Located in D.L.C. No. 44, Sec. 31,  
 T. 37 S.R.1W., W.M.  
 By: Mark E. Boyden - Apr. 1958

West bdy. D.L.C. No. 50

S. 68° 22' W. 20.0'  
 Fd. 1" Iron axle

PACIFIC  
 RAILROAD  
 LINE  
 S. 92° 30' E.  
 418.67'

HIGHWAY

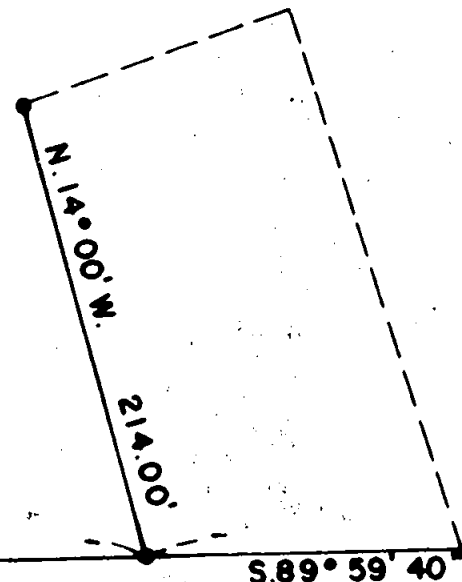

REGISTERED  
**OREGON**  
 LAND SURVEYOR

*Mark E. Boyden*

NOVEMBER 9, 1981  
**MARK E. BOYDEN**  
 351



Scale: 1" = 100'

- Iron pin or bolt
- Fd. 1" iron pipe

NO. 69

ROAD

60'

Survey Narrative to Comply With Paragraph 209.250  
Oregon Revised Statutes

FOR: Earhart Estate

PURPOSE: To monument the Westerly boundary of that property leased to Dan Elliott by the Earhart Estate July 1951, being located in DLC #44, Section 31, Township 37 South, Range 1 West.

PROCEDURE: From monuments found, retraced the old Earhart Estate survey made by this office some 30 years ago to re-establish the North line of Barnett Road and the old Easterly right-of-way line of the Pacific Highway (also see recorded Survey No. 769). Then established said property line using the lease distance Westerly from the West line of DLC No. 50 along the North boundary of Barnett Road for the Southwest corner and the lease course and distance therefrom to establish the Northwest corner.

April 1958

REGISTERED  
OREGON  
LAND SURVEYOR  
*Mark E. Boyden*  
NOVEMBER 9, 1951  
MARK E. BOYDEN  
281

RECEIVED  
JACKSON  
AUG 3 1959  
COUNTY  
ENGINEER-SURVEYOR