

13186

# PROPERTY LINE ADJUSTMENT

For  
**Miles Development Co.**  
Located In:  
**N.W. 1/4 of Sec. 32, T.37S., R.1W., W.M.**  
**City of Medford Jackson County, Oregon**

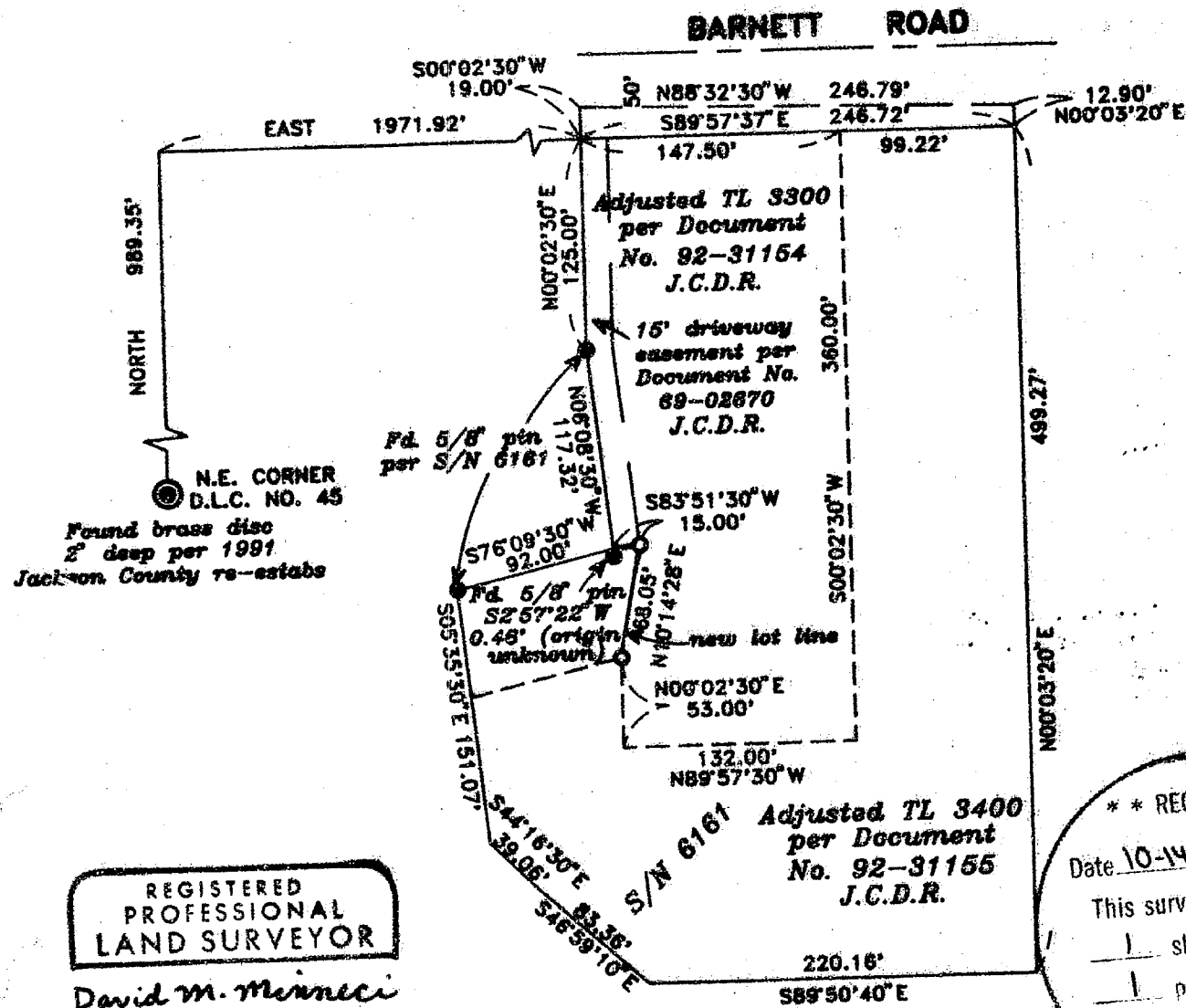

HOFFBUHR & ASSOCIATES, INC.  
1062 EAST JACKSON MEDFORD, OREGON  
778-4441

BY: DAVID M. MINNECI  
SCALE: 1 inch = 100'  
BASE OF BEARING

PLS No. 2349  
OCTOBER 14, 1992  
SURVEY NUMBER 0101

**\*\* RECEIVED \*\***

Date 10-14-92 By BF

This survey consists of:  
 1 sheet(s) Map  
 1 page(s) Narrative

JACKSON COUNTY  
SURVEYOR

REGISTERED  
PROFESSIONAL  
LAND SURVEYOR

David M. Minnecci

OREGON  
JULY 26, 1988  
DAVID M. MINNECCI  
2349

37S 1W 32BA TL 3300, 3400

13186

13186

SURVEY NO. \_\_\_\_\_

SURVEY NARRATIVE TO COMPLY WITH PARAGRAPH 209.250  
OREGON REVISED STATUTES

Survey for: Miles Development Company  
P.O. Box 639  
Wilsonville, Oregon 97070

Location: Northwest one-quarter (1/4) of Section 32,  
Township 37 South, Range 1 West, Willamette  
Meridian, Jackson County, Oregon

Purpose: To survey and monument a Property Line  
Adjustment between existing tax lots per  
client's request and to record the necessary  
documents.

Procedure: Utilizing found monumentation from Survey  
Number 6161 and control established by this office in performance  
of a 1985 Certification Survey, the new property line was  
established and monumented as shown on the accompanying map.

Basis of Bearing: Survey Number 6161

Date: October 14, 1992

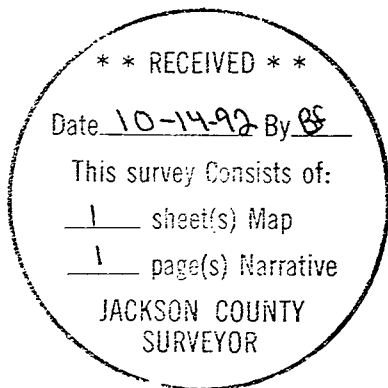

David M. Minneci  
Hoffbuhr & Associates, Inc.  
1062 East Jackson Street  
Medford, Oregon 97504