

13183

MAP OF SURVEY
 Located in the SE 1/4 of SE 1/4 of Section 17, T. 36 S., R. 3 W. W.M.
 Jackson County, Oregon

Date: Sept. 16, 1992

SURVEY FOR: Edward A. Franklin
 1854 Lampman Road
 Gold Hill, Oregon 97525

SURVEY BY: Edwards Surveying & Land Planning, Inc.
 823 West 8th Street
 Medford, Oregon 97501
 Phone 776-2313

REGISTERED
 PROFESSIONAL
 LAND SURVEYOR

Darrel W. Edwards

OREGON
 JULY 6, 1966
 DARREL W. EDWARDS
 741

** RECEIVED **
 Date 10-9-92 By GE
 This survey consists of:
 1 sheet(s) Map
 1 page(s) Narrative
 JACKSON COUNTY
 SURVEYOR

LEGEND

- x—x—x— Fence Line
- R.S.N. = Recorded Survey No.
- Found 5/8" Iron Pin w/plastic cap stamped "D. McMahon LS 1913" per R.S.N. 12830.
- Found Brass Disc, per Jackson County Surveyor Re-establishment.
- Set 5/8" x 24" Steel Pin w/Plastic Cap stamped "D.W. EDWARDS- PLS 741"

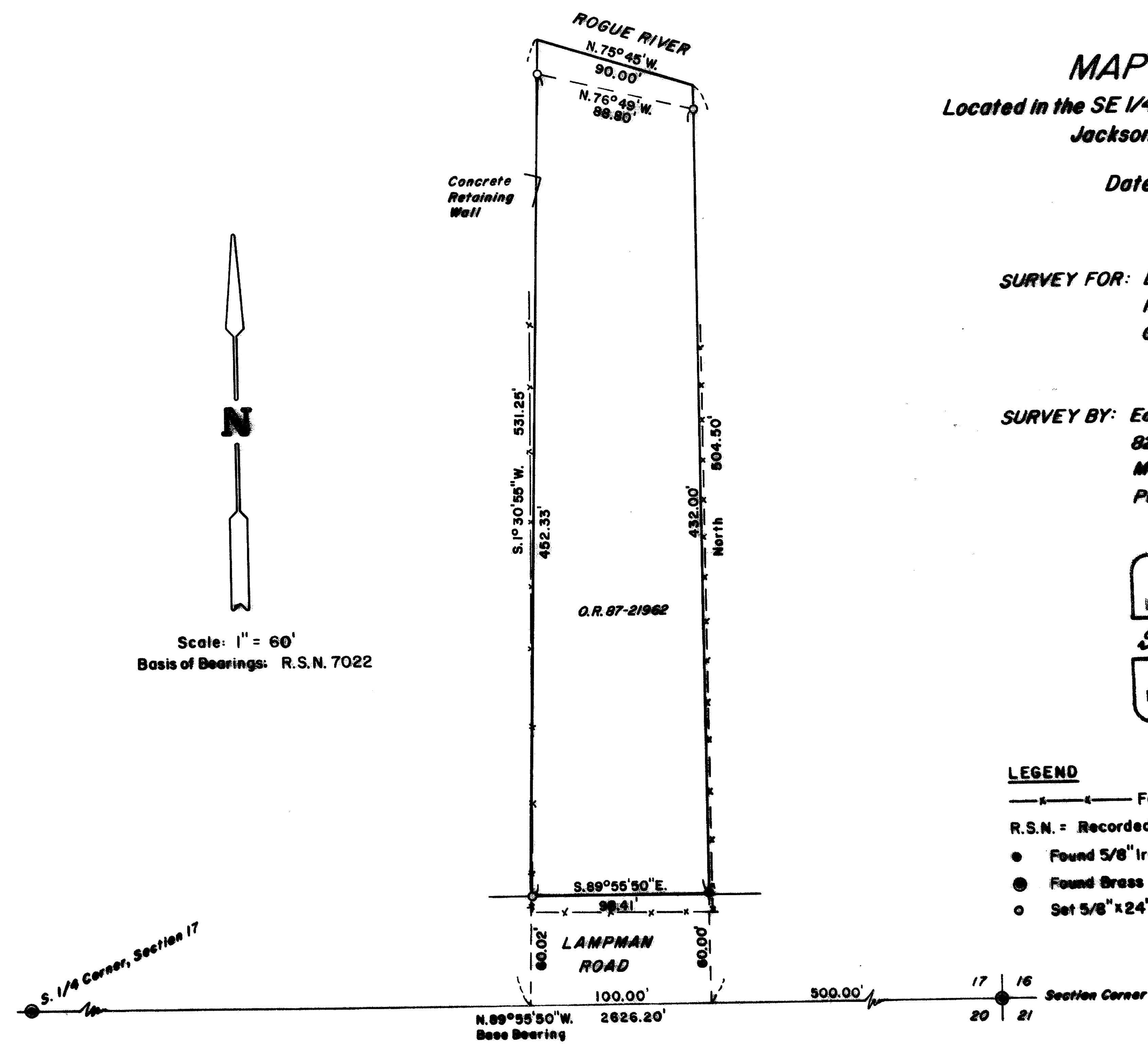

Scale: 1" = 60'
 Basis of Bearings: R.S.N. 7022



S. 1/4 Corner, Section 17

17 | 16
 20 | 21 Section Corner

13183

T. 36 - 3 W., 17 DD, T.L. 2000

Edwards Surveying & Land Planning Inc.

DARREL W. EDWARDS
OREGON REG. 741
ARIZONA REG. 9746



DAVID A. EDWARDS
OREGON REG. 2339

REGISTERED LAND SURVEYORS
823 WEST 8TH ST.
MEDFORD, OREGON 97501
(503) 776-2313 • (503) 471-7059

SURVEY NUMBER 13183

SURVEY NARRATIVE TO COMPLY WITH CHAPTER 209, PARAGRAPH 205, OREGON REVISED STATUTES

SURVEY FOR: Edward A. Franklin
1854 Lampman Road
Gold Hill, OR 97525

LOCATION: In the Southeast 1/4 of the Southeast 1/4 of Section 17, Township 36 South, Range 3 West of the Willamette Meridian, Jackson County, Oregon.

PURPOSE: To survey and mark the boundaries of Tax Lot 2000 as described in Document No. 87-21962, Deed Records of Jackson County, Oregon.

PROCEDURE: Traversed between the South 1/4 corner and the Southeast corner of Section 17. Found and made tie to survey marker set in Recorded Survey No. 12830. Set additional property markers and flagged boundaries as shown on the accompanying Map of Survey.

BASIS OF BEARINGS: Recorded Survey No. 7022

EQUIPMENT: Nikon NTD-4 Semi-automatic Theodolite/E.D.M.

DATE COMPLETED: September 16, 1992

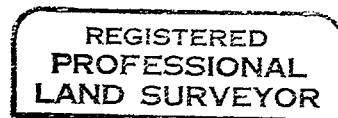
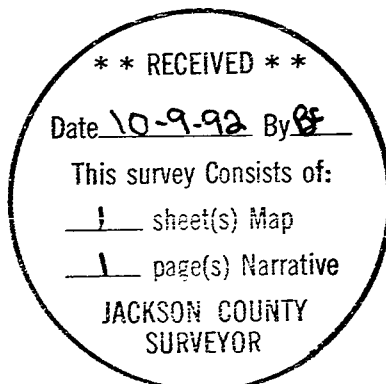

Darrel W. Edwards

