

MAP OF SURVEY - 92-50-LLA

LOCATED in the NW 1/4 of Sec. 14 & in D.L.C. No. 49, T. 38 S., R. 2 W., W.M., in Jackson County, Oregon. August 28, 1992

SURVEYED FOR: Alfred & Chris Draher
2835 Mel-Lowe Lane
Madford, Oregon 97501

SURVEYED BY: Edwards Surveying & Land Planning, Inc.
823 West 8th Street
Medford, Oregon 97501
Phone: (503) 776-2313

LEGEND

● Indicates 5/8" diam. steel pin w/cap mkd. "D.A. EDWARDS-LS 2339" found per R.S.N. 13019.

○ Indicates 5/8" x 24" steel pin w/red plastic cap mkd. D.A. EDWARDS-LS 2339" set.

SCALE: 1" = 100' () Denotes Deed Record data

BASIS OF BEARINGS: Existing control per R.S.N. 13019

**** RECEIVED ****
Date 10-9-92 By DE
This survey consists of:
— 1 sheet(s) Map
— 1 page(s) Narrative
JACKSON COUNTY
SURVEYOR

REGISTERED
PROFESSIONAL
LAND SURVEYOR
David A. Edwards
OREGON
JULY 26, 1988
DAVID A. EDWARDS
2339

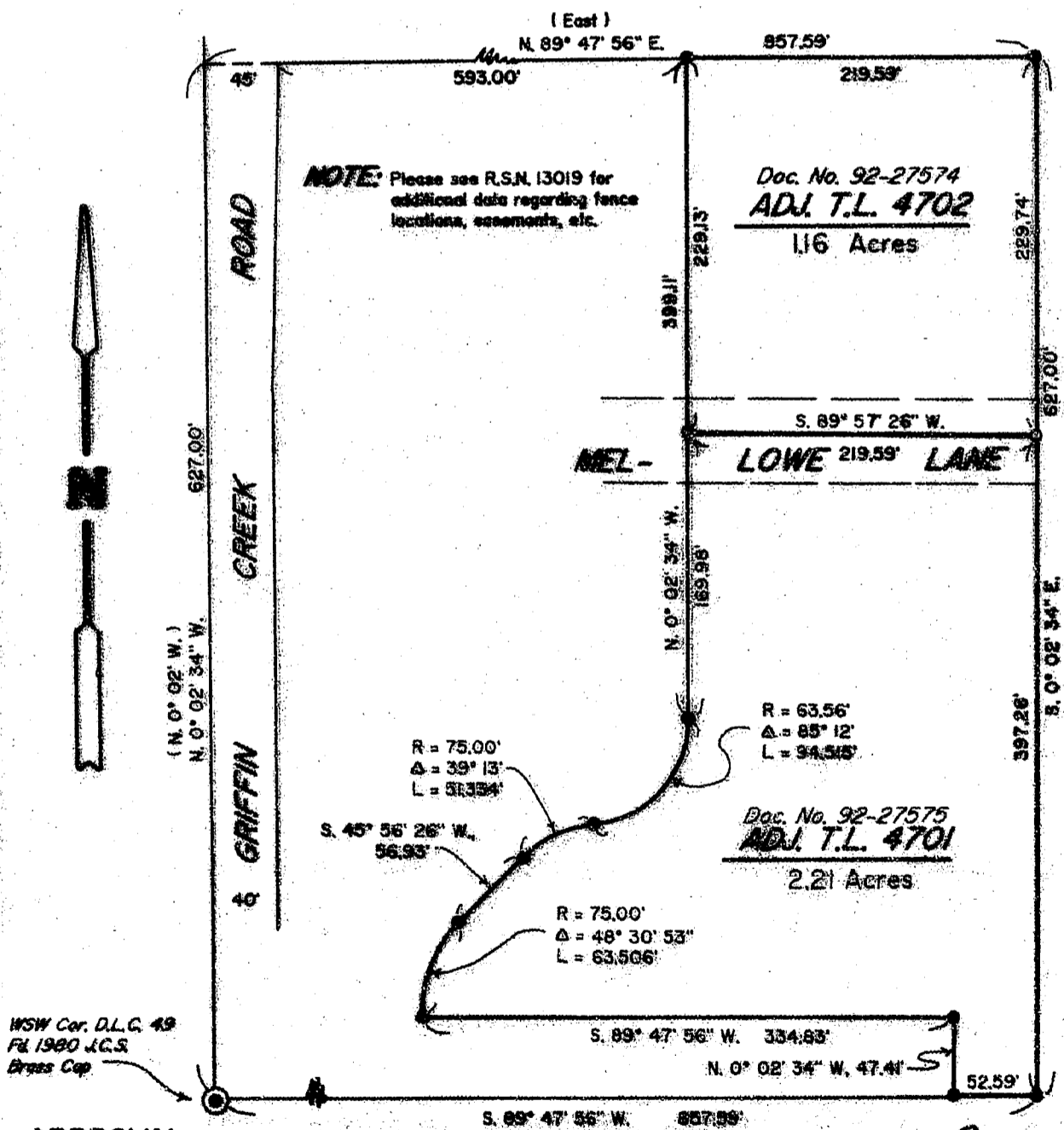

APPROVAL

Approved by the Jackson County Dept. of Planning & Development. By *Carol Parker*

Date 9-1-92

T38-2W-II T.L. 4701 & 4702

13182

13182

Edwards Surveying & Land Planning Inc.

DARREL W. EDWARDS
OREGON REG. 741
ARIZONA REG. 9746



DAVID A. EDWARDS
OREGON REG. 2339

REGISTERED LAND SURVEYORS
823 WEST 8TH ST.
MEDFORD, OREGON 97501
(503) 776-2313 • (503) 471-7059

SURVEY NUMBER 13182

SURVEY NARRATIVE TO COMPLY WITH CHAPTER 209, PARAGRAPH 250,
OREGON REVISED STATUTES

SURVEY FOR: Alfred and Chris Dreher
2835 Mel-Lowe Lane
Medford, Oregon 97501

LOCATION: In D.L.C. No. 49 & the NW 1/4 of Sec. 14,
T. 38 S., R. 2 W., W.M., Jackson County,
Oregon.

PURPOSE: Property Line Adjustment; Planning Dept. File
No. 92-50-LLA: To monument the adjusted
boundary between tax lots 4701 & 4702 as shown
on the accompanying map.

PROCEDURE: Utilizing existing control points and data
determined by this office during the execution
of R.S.N. 13019, set the new corners as shown.
Please see R.S.N. 13019 for additional data
regarding fence locations, easements, etc.
Monuments set on this survey consist of 5/8" x
24" steel pins with red plastic caps mkd. "D.A.
EDWARDS-LS 2339".

BASIS OF BEARINGS: Existing control per R.S.N. 13019.

EQUIPMENT: Nikon NTD-4 Semi-automatic theodolite/E.D.M.

DATE COMPLETED: August 28, 1992.

