

1318

1318

OLD - PACIFIC - HIGHWAY (SO. RIVERSIDE - AVE.)

J.C.D.R. Vol. 268, Pge. 627

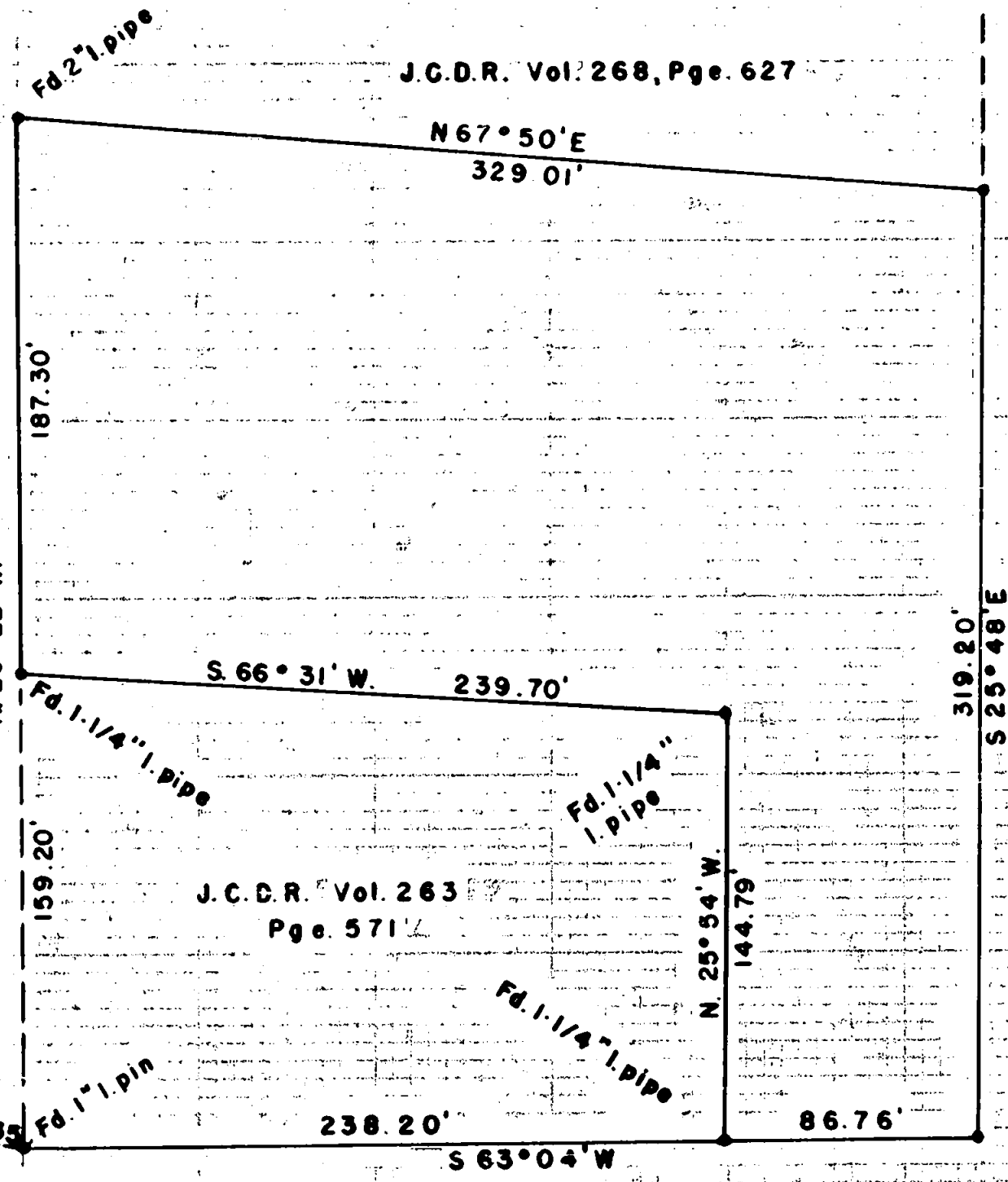

J.C.D.R. Vol. 263
Pge. 571 1/2

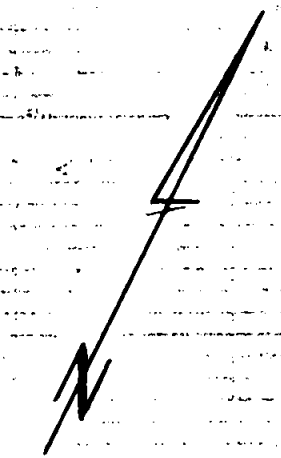

Scale
1" = 60'

Survey For
 EARHART PARK CO.
 Located in D.L.G. 44,
 Sec 30, T. 37 S. R. 1 W., W.M.
 By: Mark E. Boyden
 June 1959

- o Found iron pipe
- o Set 5/8 iron pin unless otherwise indicated

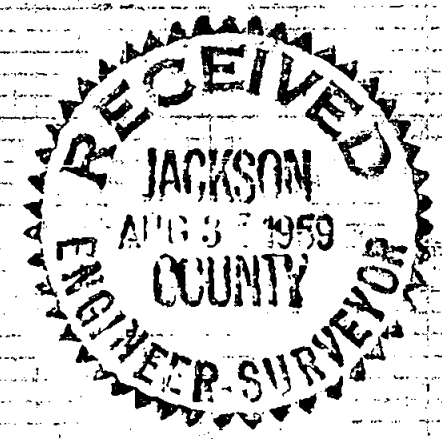

Fd. iron pin in
 mon. case at
 Boyd St.

REGISTERED
 OREGON
 LAND SURVEYOR

Mark E. Boyden

NOVEMBER 9 1961
 MARK E. BOYDEN
 281

Survey Narrative to Comply with Paragraph 209.250
Oregon Revised Statutes

FOR: Earhart Park Co.

PURPOSE: To monument and describe a parcel within the Earhart Estate property located in DLC No. 44, Section 30, Township 37 South, Range 1 West, Medford, Oregon

PROCEDURE: Found monuments as previously set by this office for those properties described in Jackson County Deed Records Volume 263, Page 571 and in Volume 268, Page 627.. Monumented the parcel from said controls as shown.

July 1959

