

13171

**MAP OF SURVEY**  
For  
**ED HOUGHTON**

Located in:

The N.E. 1/4 of Section 16, T.39S., R.1E., W.M.  
Jackson County, Oregon

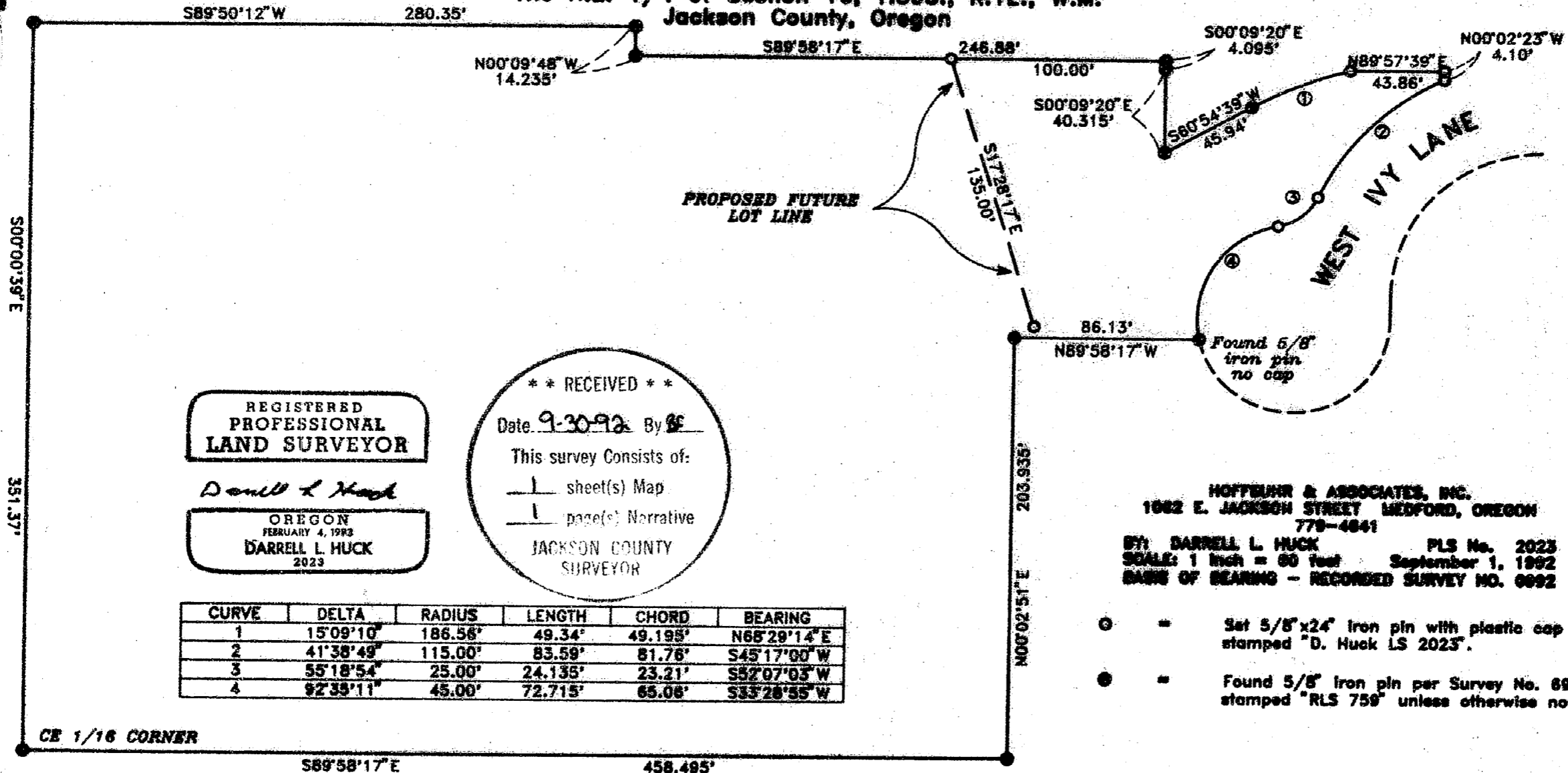

REGISTERED  
PROFESSIONAL  
LAND SURVEYOR

*Darrell L. Huck*

OREGON  
FEBRUARY 4, 1993  
DARRELL L. HUCK  
2023

**\*\* RECEIVED \*\***  
Date 9-30-92 By DE  
This survey consists of:  
1 sheet(s) Map  
1 page(s) Narrative  
JACKSON COUNTY  
SURVEYOR

CURVE	DELTA	RADIUS	LENGTH	CHORD	BEARING
1	15°09'10"	186.56'	49.34'	49.195'	N68°29'14"E
2	41°38'49"	115.00'	83.59'	81.76'	S45°17'00"W
3	55°18'54"	25.00'	24.135'	23.21'	S52°07'03"W
4	92°35'11"	45.00'	72.715'	65.06'	S33°28'55"W

HOFFMEIER & ASSOCIATES, INC.  
1002 E. JACKSON STREET MEDFORD, OREGON  
779-4841  
BY: DARRELL L. HUCK PLS No. 2023  
SCALE: 1 inch = 80 feet September 1, 1992  
BASE OF BEARINGS - RECORDED SURVEY NO. 8992

- = Set 5/8" x 24" iron pin with plastic cap stamped "D. Huck LS 2023".
- = Found 5/8" iron pin per Survey No. 8992 stamped "RLS 759" unless otherwise noted.

38-1E-1640 T.L. 5100

13171

SURVEY NO. 13171

SURVEY NARRATIVE TO COMPLY WITH PARAGRAPH 209.250  
OREGON REVISED STATUTES

Survey for: Ed Houghton  
185 S. Scenic  
Ashland, Oregon 97520

Location: Northeast one-quarter (1/4) of Section 16,  
Township 39 South, Range 1 East, Willamette  
Meridian, Jackson County, Oregon

Purpose: To replace those monuments as set on Recorded  
Survey No. 6992 which had been destroyed by  
construction activity and to monument a  
proposed line as instructed by client.

Procedure: Utilizing a one-second theodolite and  
electronic distance measuring equipment, a traverse was run tying  
found monuments per Recorded Survey No. 6992. Using found  
monuments as control, the location of missing monuments was  
computed and pins were set as shown on the attached map. A  
future partition or subdivision has been anticipated for this  
property and the client requested that a proposed future lot line  
be monumented as shown.

Basis of Bearing: Recorded Survey No. 6992

Date: September 1, 1992

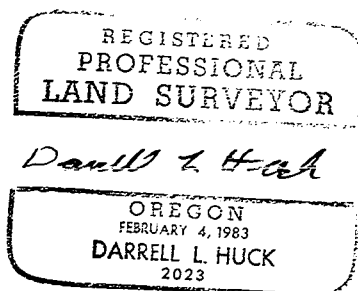
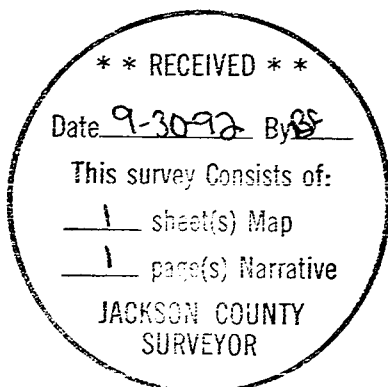

Darrell L. Huck  
Hoffbuhr & Associates, Inc.  
1062 East Jackson Street  
Medford, Oregon 97504