

N.E. cor. D.L.C. 80

Survey for  
CARL VOGEL  
Located in D.L.C. 80  
T.37S.R.2W.,W.M.  
By: Mark E. Boyden  
July 1959

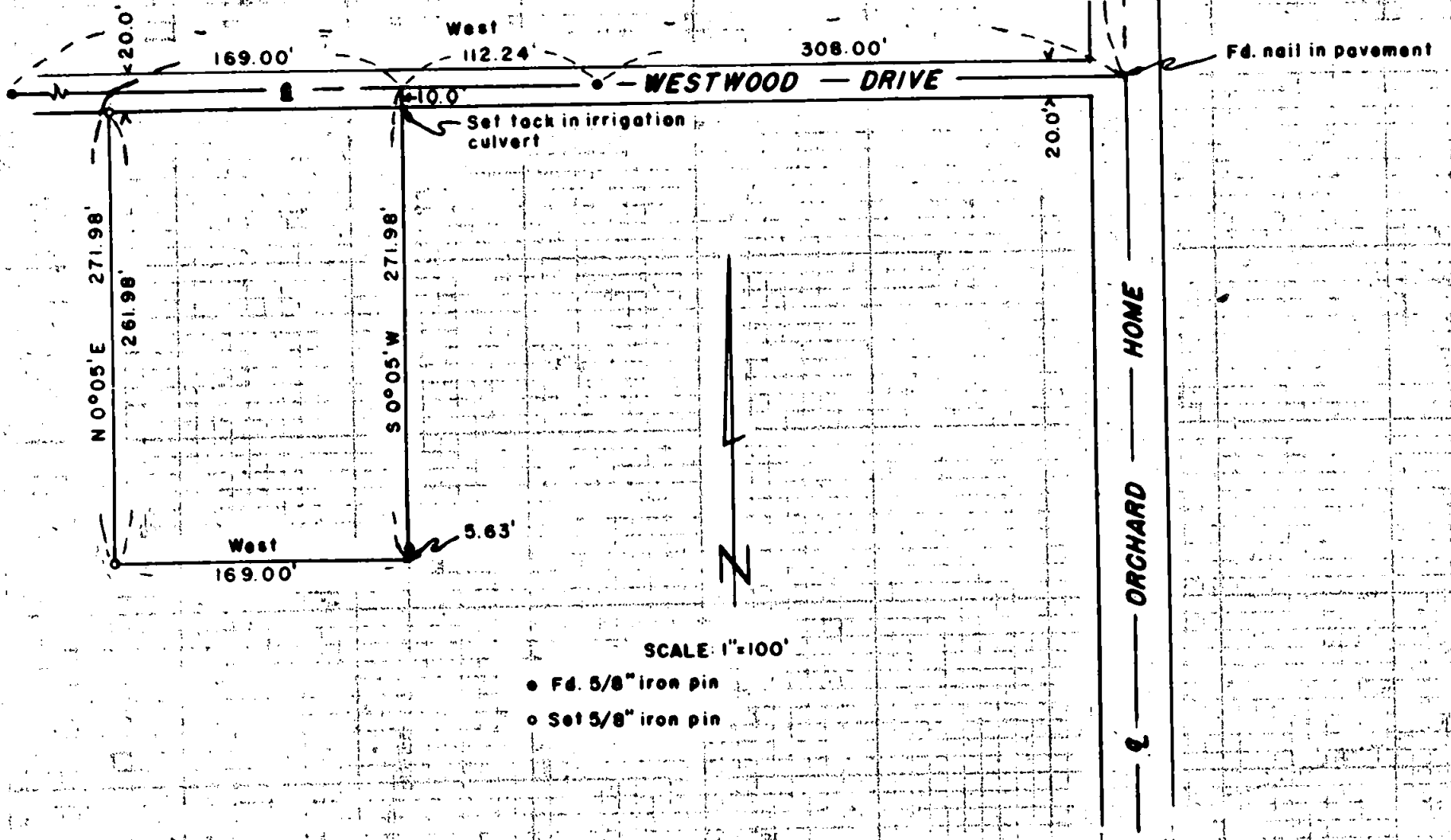
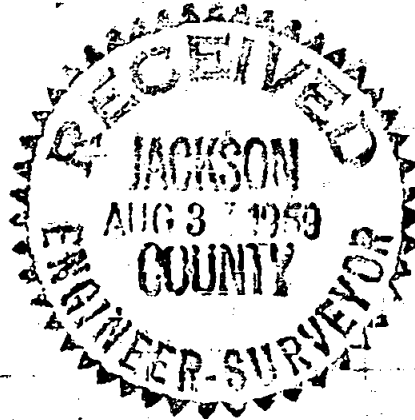
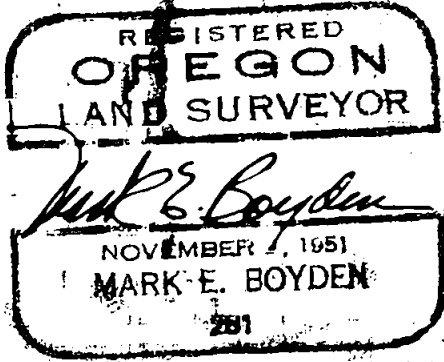

Survey Narrative to Comply With Paragraph 209.250

Oregon Revised Statutes

FOR: Carl Vogel

PURPOSE: To monument the Westerly 169.00 feet of the Vogel contract ownership, being located in DLC #80, Section 35, Township 37 South, Range 2 West.

PROCEDURE:

Found the control points set by this office for the centerline of Westwood Drive (See Recorded Survey No. 1147), monumenting the parcel according to the contract of sale description for North and South distances, and the East line of DLC #80 and deed record distance Westerly therefrom for control of the East and West boundaries.

July 1959

