

168

Survey for  
R.W. Schatz  
5750 Sterling Creek Rd.  
Jacksonville, Or. 97530

Location  
SW 1/4 of Section 15,  
T.34S., R.1W., W.M.  
Shady Cove, Jackson  
County, Oregon

Survey by  
Kaiser Surveying  
19440 Highway 62  
Eagle Point, Or. 97524

Date  
September 14, 1992

- Legend
- Found 5/8" Rebar with plastic cap (S.N. 12242)
  - ✕ Found 5/8" Rebar with plastic cap (S.N. 11860)
  - Set 5/8" x 24" Rebar with plastic cap marked "KAISER RLS 803"

Scale: 1" = 60'

Base of Bearings  
Filed Survey No. 12242

T.L.341W15CC - 1500

REGISTERED  
PROFESSIONAL  
LAND SURVEYOR  
*G. D. Kaiser*  
OREGON  
JULY 18, 1967  
GARY D. KAISER  
NO. 803

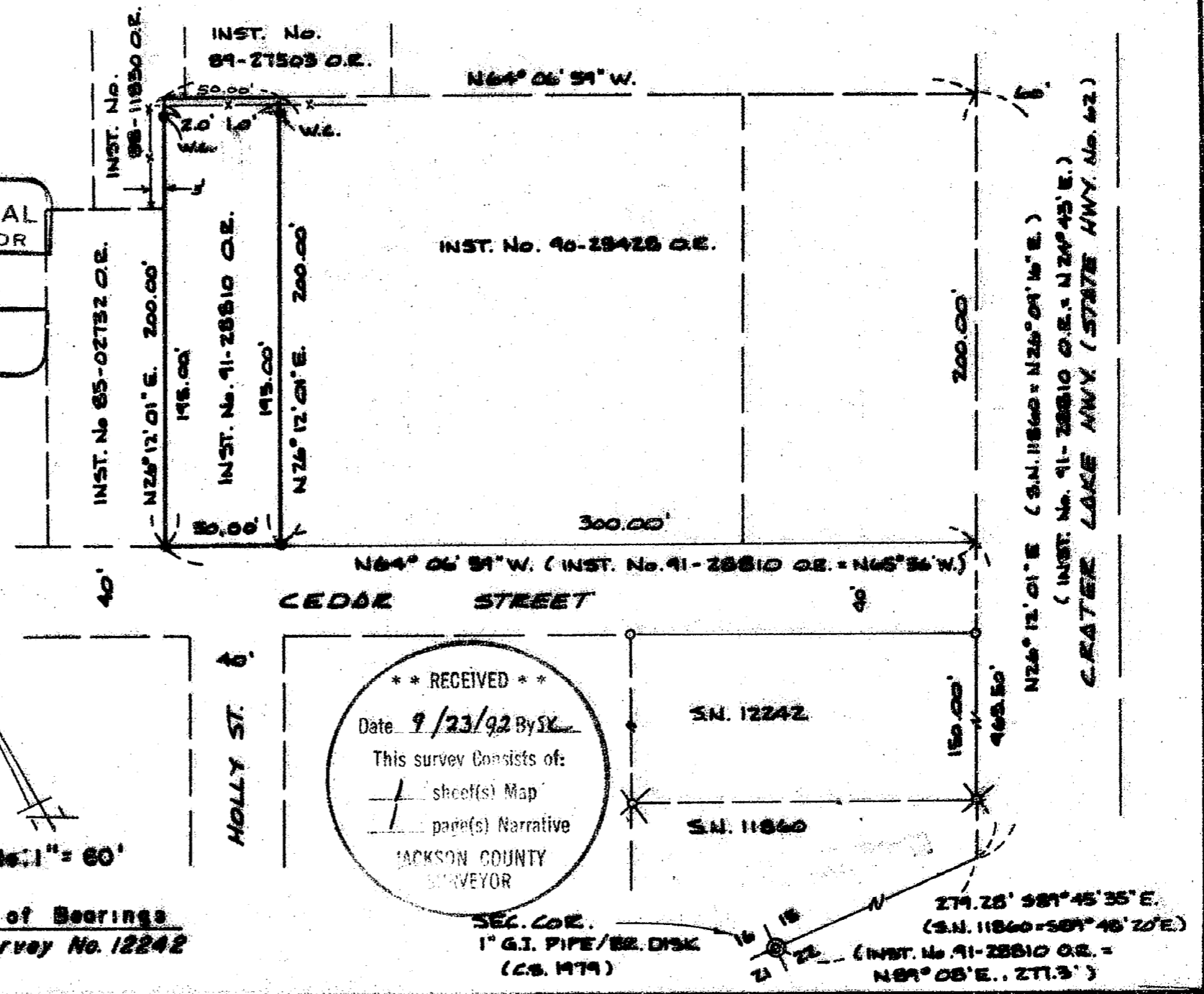

\*\* RECEIVED \*\*  
Date 9/23/92 By SK  
This survey consists of:  
1 sheet(s) Map  
1 page(s) Narrative  
JACKSON COUNTY  
SURVEYOR

13168

GARY D. KAISER  
R.P.L.S. ORE. 803  
C.W.R.E. ORE. 73

**KAISER SURVEYING**  
19440 HIGHWAY 62  
EAGLE POINT, OREGON 97524

**PHONE**  
SHADY COVE (503) 878-3995  
MEDFORD PHONE/FAX (503) 779-8040

SURVEY NO. 13168

**SURVEY NARRATIVE TO COMPLY WITH O.R.S. 209.250**

**SURVEY FOR:** R.W. SCHATZ  
5750 STERLING CREEK ROAD  
JACKSONVILLE, OR 97530

**SURVEY BY:** KAISER SURVEYING  
19440 HWY. 62  
EAGLE POINT, OR 97524

**LOCATION:** SW ¼ of Section 15, T. 34 S.,  
R. 1 W., W.M., Shady Cove, Jackson  
County, Oregon.

**BASIS OF BEARINGS:** Filed Survey No. 12242

**DATE:** September 14, 1992

**PURPOSE:** To monument that tract described in  
Inst. No. 91-28810 O.R..

**PROCEDURE:** Utilizing controls established on  
Filed Survey Nos. 10289, 11860 and 12242 for the location of  
the Crater Lake Hwy. and Cedar Street, the desired tract  
boundaries were monumented as shown on the annexed map.

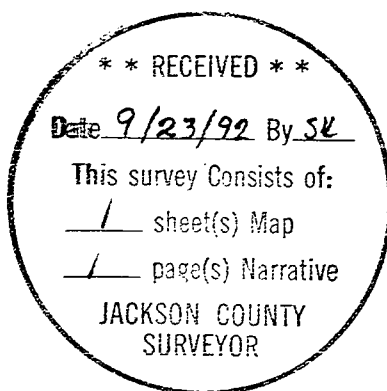

*G. D. Kaiser*

