

13160

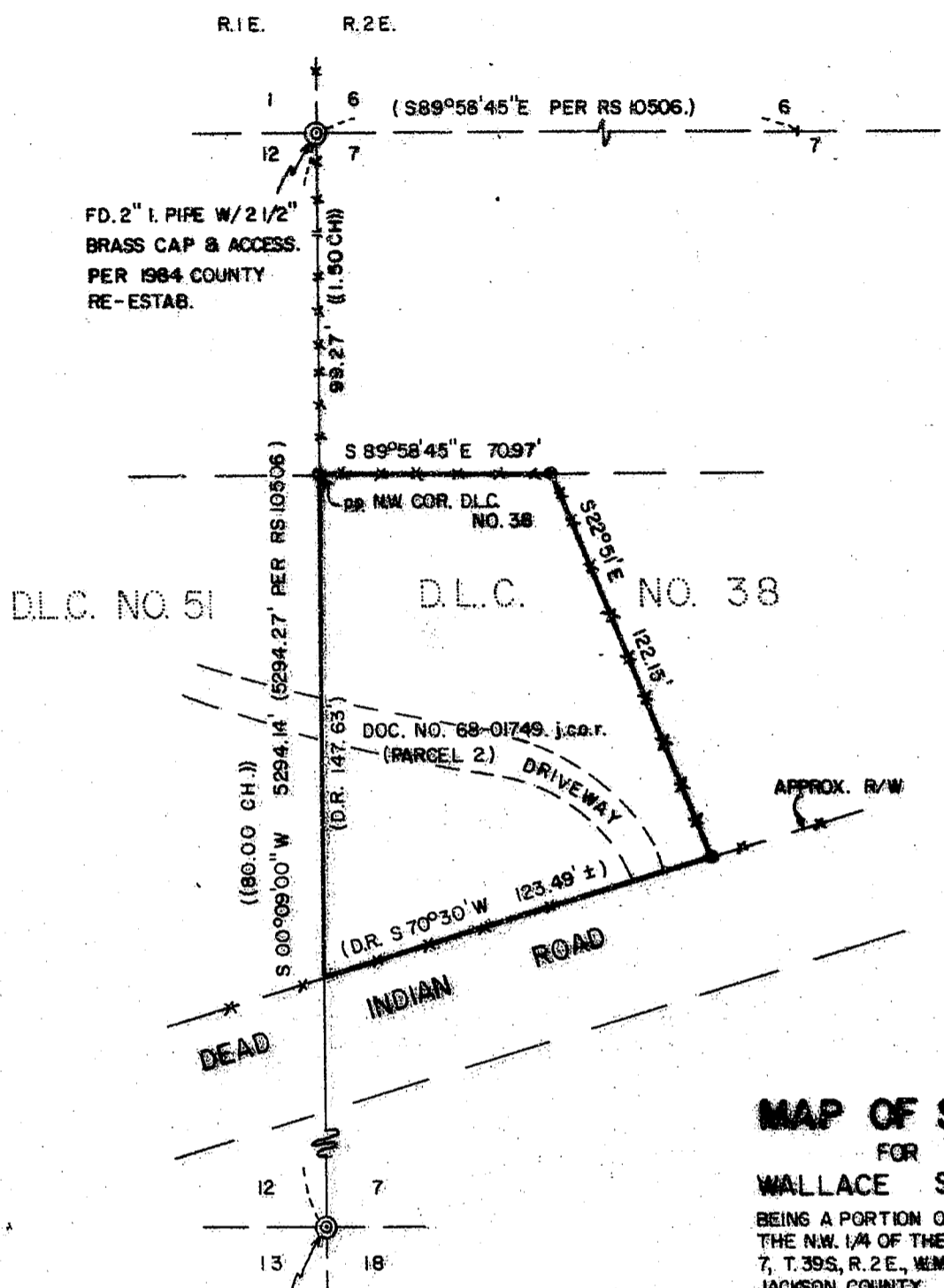

FD. 2" I. PIPE W/ 2 1/2"
BRASS CAP & ACCESS.
PER 1984 COUNTY
RE-ESTAB.

D.L.C. NO. 51

D.L.C. NO. 38

FD. 1 I. PIPE W/ PLASTIC
CAP STAMPED JACKSON C.S.
PER 1986 RE-ESTAB.

MAP OF SURVEY

FOR
WALLACE SHAFFER
BEING A PORTION OF D.L.C. NO. 38 IN
THE N.W. 1/4 OF THE N.W. 1/4 OF SEC.
7, T. 39S, R. 2 E., W.M.
JACKSON COUNTY OREGON

SCALE: 1" = 50' MARCH 21, 1990
BASIS OF BEARINGS: RS. NO. 10506

SURVEYED BY:
L.J. FRIAR & ASSOCIATES, P.C.
717 W. 10TH, SUITE NO. 1
MEDFORD, OR 97501
(503) 772-2782

LEGEND

- ⊙ = FOUND MONUMENT ASSHOWN.
- = SET 5/8" x 24" L. PIN W/ PLASTIC CAP
STAMPED FRIAR PLS 961.
- (()) = ORIG GOV'T RECORD DATA.
- () = RECORD DATA.

** RECEIVED **

Date 9-21-92 By BF

This survey Consists of:

1 sheet(s) Map

1 page(s) Narrative

JACKSON COUNTY
SURVEYOR

REGISTERED
PROFESSIONAL
LAND SURVEYOR

Larry J. Friar

OREGON
JULY 16, 1971
LARRY J. FRIAR
981

13160

39S 2E 07 T/L 301

Survey No. 13160

Survey Narrative To Comply With O.R.S. 209.250

Survey For: Wallace Shaffer
1971 Dead Indian Road
Ashland, OR 97520

Location: A portion of D.L.C. No. 38 in the N.W. 1/4 of the
N.W. 1/4 of Sec. 7, T.39 S., R.2 E., W.M., Jackson
County, Oregon.

Purpose: To survey and monument the northerly and easterly
lines of tax lot 301 as requested by the client.

Procedure: Tied between the Northwest and Southwest section
corners of Section 7 for basis of bearings.
Calculated a proportion position for the N.W.
corner of D.L.C. No. 38 as shown. Held the North
line of D.L.C. No. 38 parallel with the North line
of Section 7 as shown on Survey No. 10506 and went
deed distance. Held deed bearing and distance on
the Easterly line of the tax lot. Since this survey
did not attempt to determine the Northerly line of
Dead Indian Road, the Southeasterly pin set is a
witness corner. Monuments found and those set are
as shown on the attached map.

Basis of Bearing: Survey No. 10506

Date: March 21, 1990

T39S R2E SEC07 TL301

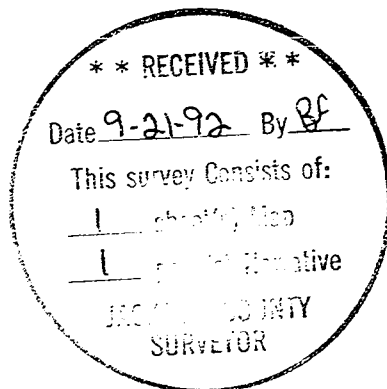

Larry J. Friar
L.J. Friar & Associates P.C.
Consulting Land Surveyors
717 West 10th, Suite 1
Medford, OR 97501
(503) 772-2782

