

Survey for
ARMIN RICHTER
Located in D.L.C. 44
Sec. 31 T.37S.R.1W., W.M.
By, Mark E. Boyden
July 1959

REGISTERED
OREGON
LAND SURVEYOR
Mark E. Boyden
NOVEMBER 9, 1951
MARK E. BOYDEN
281

RECEIVED
JACKSON
AUG 3 1959
COUNTY
ENGINEER-SURVEYOR

— E — MONROE — ST. —

SCALE: 1" = 60'

- Fd. conc. st. mon.
- Set 5/8" iron pin
- Fd. 5/8" iron pin

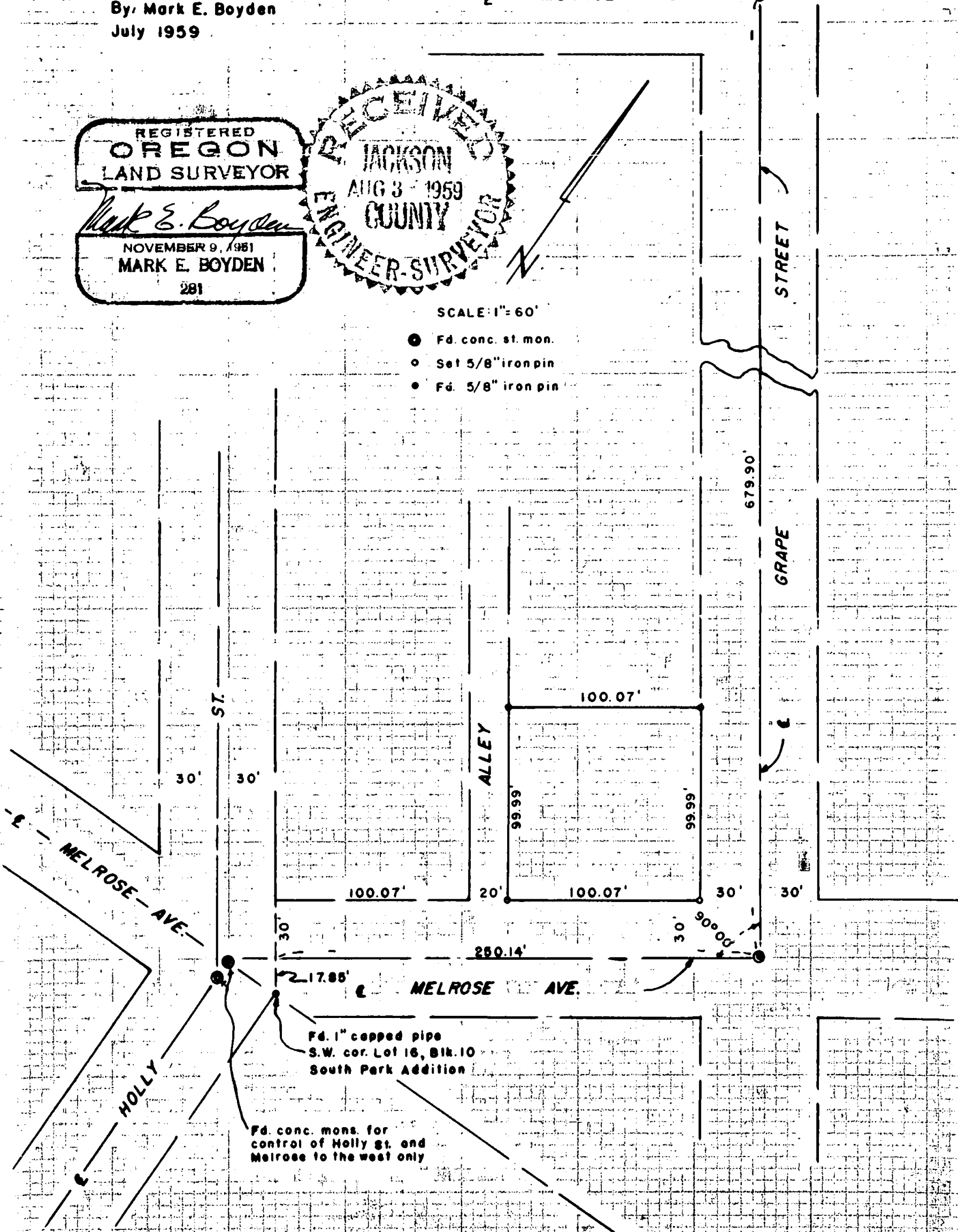

Survey Narrative to Comply With Paragraph 209.250
Oregon Revised Statutes

FOR: Armin Richter

PURPOSE: To monument the boundaries of that property described in Jackson County Deed Records Volume 454, Page 174, being located in DLC #44, Section 31, Township 37 South, Range 1 West.

PROCEDURE:

Found the concrete monuments set by the City of Medford for the centerline intersection of South Grape Street with Monroe Street and Melrose Avenue. From said centerline, tied in the Southwest corner of Lot No. 16, Block 10 of South Park Addition. Proportioned in the corners of said property according to the official plat of said Addition, finding iron pins to mark the Northerly line of said property as the same were set on Recorded Survey No. 694.

Set the Southerly property corners as shown.

July 1959

