

# MAP OF SURVEY

LOCATED in the So. 1/2 of Section 4, T. 36 S., R. 4 W., W.M.,  
 Jackson County, Oregon  
 August 27, 1992

**LEGEND**

- Indicates 5/8" diam. Steel Pin fd. per R.S.N.'s 8350, 8561 & 8910 as noted.
- Indicates 5/8" x 24" steel pin w/red plastic cap mkd. "D.A. EDWARDS-L.S. 2339" set.
- ( ) Denotes deed record data unless noted otherwise.
- x—x—x Fence Line
- R.S.N. = Recorded Survey Number
- J.C.D.P.W. = Jackson County Dept. of Public Works
- SCALE: 1" = 100'
- BASIS OF BEARINGS: Existing control per R.S.N. 8910

SURVEYED FOR: *Orvin & Lyla Aberle*  
 P.O. Box 933  
 Lebec, CA. 93243

SURVEYED BY: *Edwards Surveying & Land Planning, Inc.*  
 823 West 8th Street  
 Medford, Oregon 97501  
 Phone: (503) 776-2313

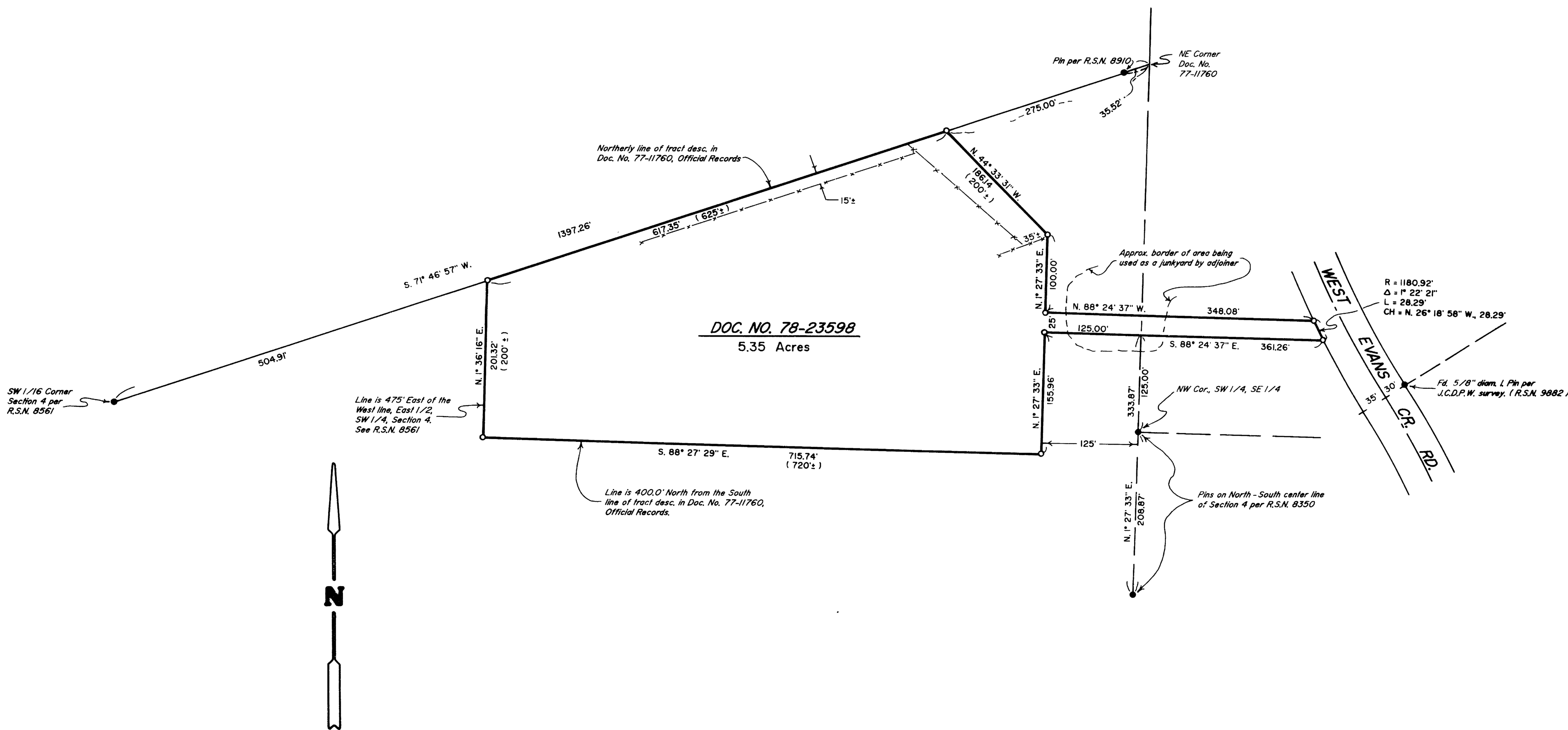
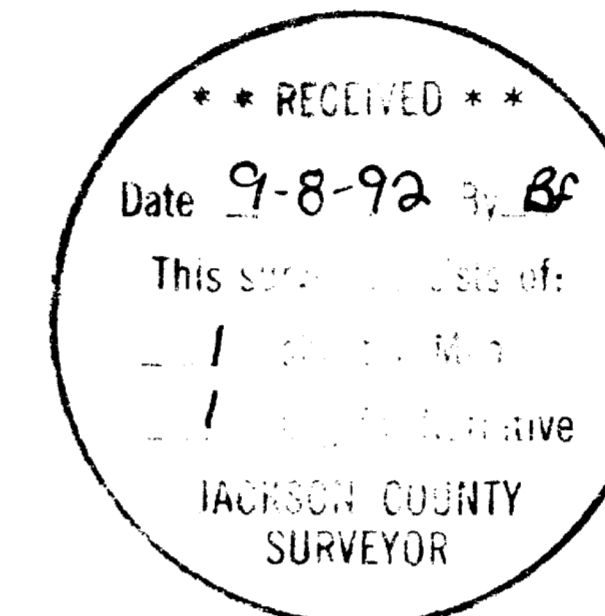

# Edwards Surveying & Land Planning Inc.

DARREL W. EDWARDS  
OREGON REG. 741  
ARIZONA REG. 9746



DAVID A. EDWARDS  
OREGON REG. 2339

REGISTERED LAND SURVEYORS  
823 WEST 8TH ST.  
MEDFORD, OREGON 97501  
(503) 776-2313 • (503) 471-7059

SURVEY NUMBER 13150

## SURVEY NARRATIVE TO COMPLY WITH CHAPTER 209, PARAGRAPH 250, OREGON REVISED STATUTES

**SURVEY FOR:** Orvin and Lyla Aberle  
P.O. Box 933  
Lebec, CA. 93243

**LOCATION:** In the South 1/2 of Section 4, T. 36 S.,  
R. 4 W., W.M., Jackson County, Oregon.

**PURPOSE:** To locate and monument the boundaries of that  
tract described in Document Number 78-23598,  
Official Records for Jackson County, Oregon.

**PROCEDURE:** Utilizing existing control points and data  
determined by this office during the execution  
of R.S.N. 8350 and 8910, computed the  
boundaries of the subject tract. Traversed and  
marked the boundaries locating encroachments as  
shown on the accompanying map. Monuments set  
on this survey consist of 5/8" x 24" steel pins  
with red plastic caps mkd. "D.A. EDWARDS-LS  
2339".

**BASIS OF  
BEARINGS:** Existing control per R.S.N. 8910.

**EQUIPMENT:** Nikon NTD-4 Semi-automatic theodolite/E.D.M.

**DATE  
COMPLETED:** August 27, 1992.

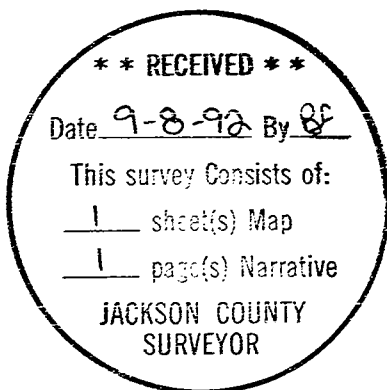

REGISTERED  
PROFESSIONAL  
LAND SURVEYOR

*David A. Edwards*

OREGON  
JULY 26, 1988  
DAVID A. EDWARDS  
2339