

Survey For  
 LEO SANT  
 Located in D.L.C. No. 42,  
 Sec. 19, T.37S.R.1W., W.M.  
 Medford, Oregon  
 By: Mark E. Boyden  
 July 1958.

REGISTERED  
**OREGON**  
 LAND SURVEYOR  
*Mark E. Boyden*  
 NOVEMBER 9 1951  
**MARK E. BOYDEN**  
 281



SCALE: 1" = 50'

• Set iron pin

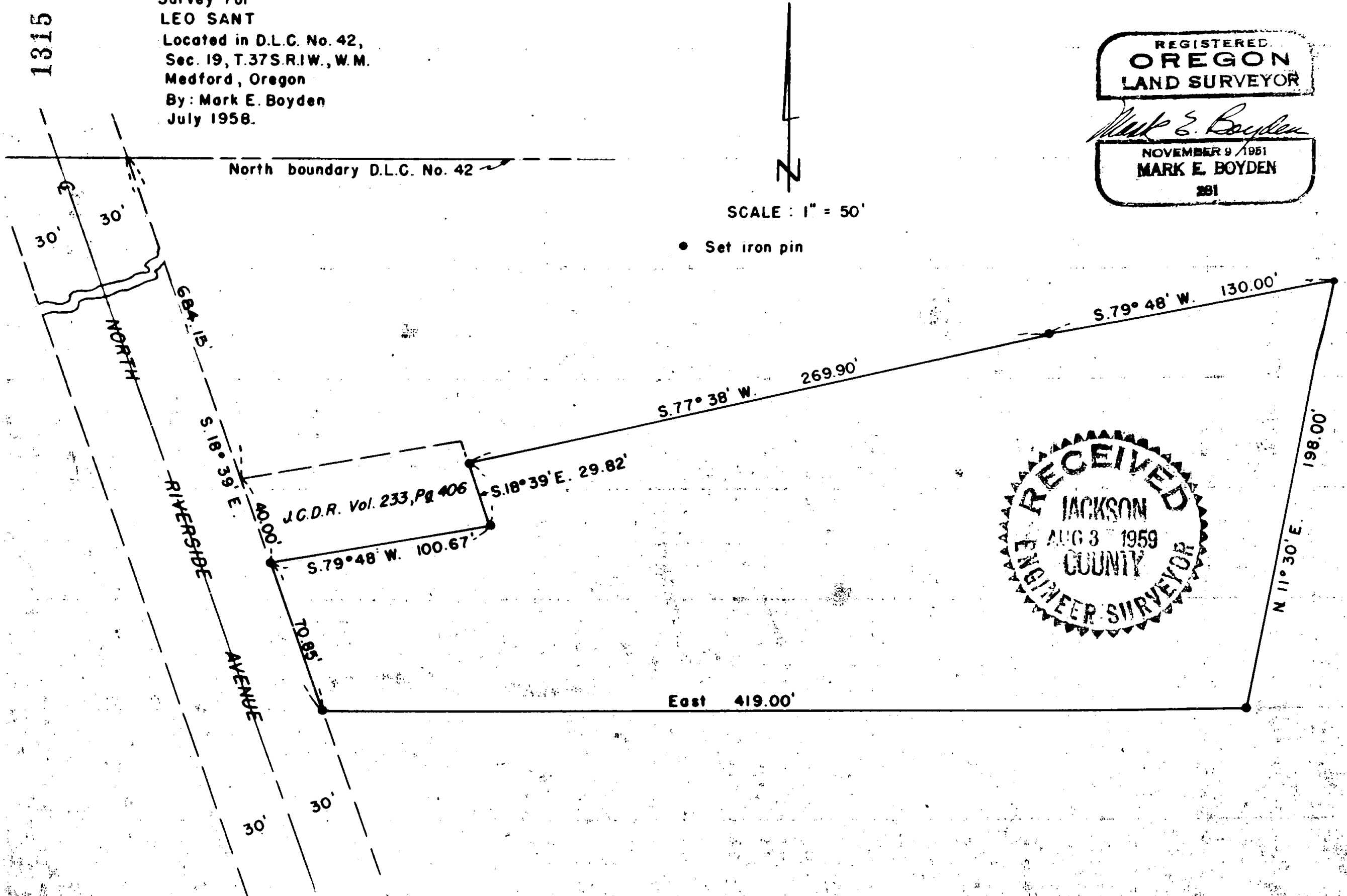

Survey Narrative to Comply With Paragraph 209.250

Oregon Revised Statutes

FOR: Leo Sant

PURPOSE: To monument that property described in Jackson County Deed Records Volume 280, Page 256.

PROCEDURE:

From the previously established intersection of the North line of DLC No. 42 with the Easterly line of North Riverside Avenue, chained Southerly along the Easterly line of Riverside Avenue the deed record distance of 795.0 feet for the point of beginning. Thence ran deed courses and distances around the tract except where the East and South boundaries of that property described in Jackson County Deed Records Volume 233, Page 406 were used as a control for the property.

Monumented the tract as shown on the attached plat, using the deed record bearing of North Riverside Avenue, of South 18° 39' East as bearing control for the survey.

July 1959

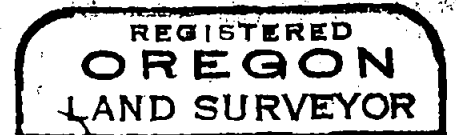

*Mark E. Boyden*  
NOVEMBER 9, 1951  
MARK E. BOYDEN  
281

