

PLAT OF SURVEY IN SECTION 6  
TOWNSHIP 33 SOUTH, RANGE 02 EAST,  
WILLAMETTE MERIDIAN,  
JACKSON COUNTY, OREGON

SURVEY FOR: BOISE CASCADE CORP.  
P.O. BOX 100  
MEDFORD, OREGON 97501

SURVEY BY: JAMES ARTMAN SURVEYING  
P.O. BOX 576  
WINSTON, OREGON 97496  
(503) 679-7176

REGISTERED  
PROFESSIONAL  
LAND SURVEYOR

*J. D. Artman*  
OREGON  
JULY 14, 1987  
JAMES D. ARTMAN  
2288

SEE SEPARATE  
NARRATIVE FILED

NORTH  
SCALE 1" = 500'  
JULY 1, 1992

LEDGEND

- - FOUND 1" IRON PIPE WITH BRASS CAP
- △ - COMPUTED POINT
- ⊙ - FOUND 3/4" IRON PIPE WITH CAP "KAISER RLS 803"
- - SET 5/8" X 30" IRON ROD WITH CAP MARKED "ARTMAN RLS 2268"
- - LINES BLAZED, PAINTED, AND TAGGED
- ( ) - RECORD PER SURVEY No. 1621
- (( )) - RECORD PER SURVEY No. 11959
- [[ ]] - GLO RECORD

\*\*\* RECEIVED \*\*\*  
Date 9-10-92  
This survey consists of:  
1) Plat Map  
3) Narrative  
JACKSON COUNTY  
SURVEYOR

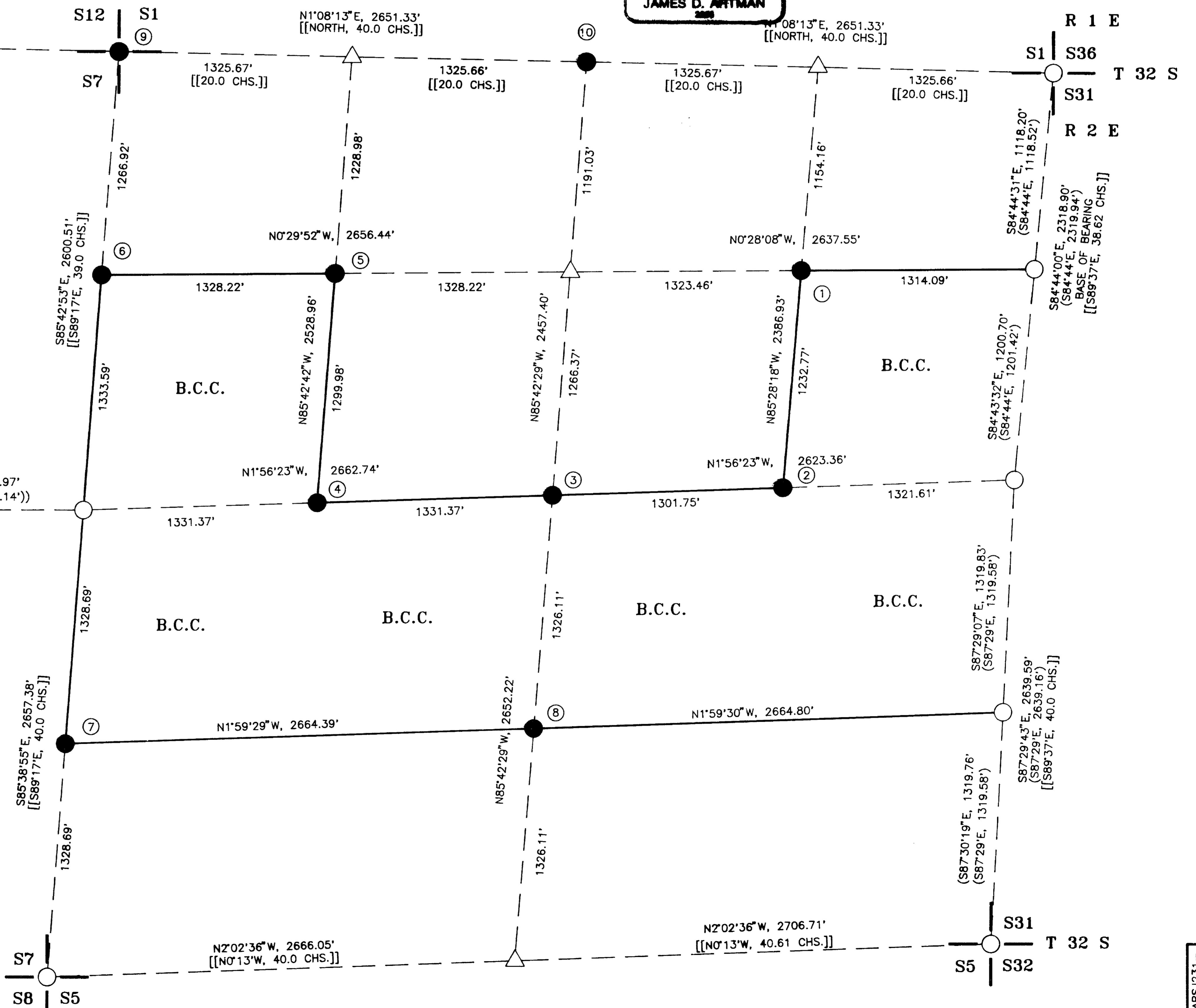

13149

continued from page two

Corner 10: 1/4 corner common to Section 6, Township 33  
South, Range 02 East and Section 1, Township 33  
South,, Range 01 East

12" Pine bears S 82° E, 10.3 feet, marked "1/4 S6  
BT"  
8" Pine bears N 48° E, 21.8 feet, marked "1/4 S6  
BT"  
9" D. Fir bears N 44° W, 25.0 feet, marked "1/4  
S1 BT"  
6" Pine bears S 15° W, 22.0 feet, marked "1/4 S1  
BT"

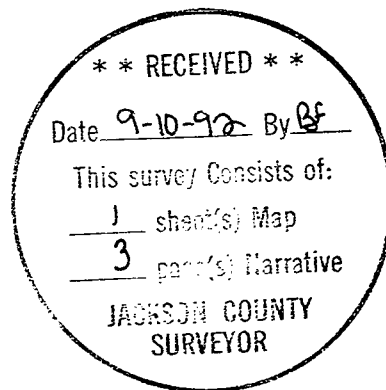

13149

continued from page one

10" Madrone bears S 45° E, 38.5 feet, marked "C  
1/4 S6 BT"  
6" Oak bears S 30° W, 23.9 feet, marked C 1/4 S6  
BT"

Corner 4: Center-South 1/16

13" Oak bears S 42° W, 63.9 feet, marked "CS 1/16  
S6 BT"  
20" Oak bears S 22° E, 44.3 feet, marked "CS 1/16  
S6 BT"

Corner 5: South-West 1/16

12" Cedar bears S 18° E, 30.7 feet, marked SW  
1/16 S6 BT"  
12" Pine bears N 54° W, 23.8 feet, marked "SW  
1/16 S6 BT"

Corner 6: West 1/16 common to Section 6 and Section 7

7" Pine bears N 58° W, 9.0 feet, marked "W 1/16  
S6 BT"  
8" Oak bears S 34° E, 45.5 feet, marked "W 1/16  
S7 BT"

Corner 7: East 1/16 common to Section 6 and Section 7

12" Oak bears N 42° W, 59.0 feet, marked "E 1/16  
S6 BT"  
8" Oak bears S 12° E, 23.5 feet, marked "E 1/16  
S7 BT"

Corner 8: Center-East 1/16

14" Madrone bears S 28° E, 2.9 feet, marked "CE  
1/16 S6 BT"  
6" D. Fir bears N 10° E, 10.9 feet, marked "CE  
1/16 S6 BT"

Corner 9: Section Corner common to Section 6 and Section 7,  
Township 33 South, Range 02 East, and Section 1  
and Section 12, Township 33 South, Range 01 East.

9" Cedar bears N 18° E, 8.0 feet, marked "S6 BT"  
9" Pine bears S 74° E, 6.1 feet, marked "S7 BT"  
12" Cedar bears N 45° W, 11.4 feet, marked S1 BT"  
10" Pine bears S 15° W, 13.1 feet, marked S12 BT"

13149

JAMES ARTMAN SURVEYING  
P.O. Box 576  
Winston, Oregon 97496  
(503) 679-7176

Survey for: Boise Cascade Corp.  
P.O. Box 100  
Medford, Oregon 97501

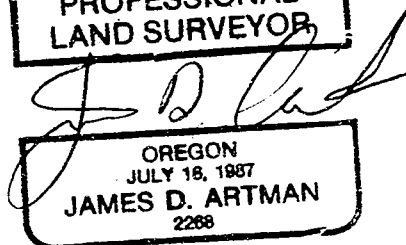
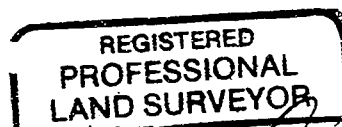

Location: Township 33 South  
Range 02 East  
Section 06

Date of Survey: July 1, 1992

Purpose: To survey, monument, and mark boundary lines of Boise Cascade for timber management.

Procedure: A control traverse was ran to tie all known existing corners. Then side traverses were ran to areas of lost corners. A intensive search was made for each lost corner. The section was then subdivided using the "Manual of Instruction" 1973

Corners set were monumented and referenced as follows:

Corner 1: Northwest 1/16

6" Oak bears S 82° W, 25.5 feet, marked "NW 1/16 S6 BT"  
4" Oak bears N 23° W, 26.2 feet, marked "NW 1/16 S6 BT"

Corner 2: Center-North 1/16

5" D. Fir bears S 48° E, 27.6 feet, marked "CN 1/16 S6 BT"  
8" Madrone bears N 3° E, 26.8 feet, marked "CN 1/16 S6 BT"

Corner 3: Center 1/4

15" Oak bears N 53° W, 27.7 feet, marked "C 1/4 S6 BT"  
4" Oak bears N 62° E, 7.4 feet, marked "C 1/4 S6 BT"