

MAP OF SURVEY

LOCATED in the NE 1/4 of Section 20,
T. 37 S., R. 2 W., W.M.,
Jackson County, Oregon

August 25, 1992

SURVEY FOR: *Tom Frutchey*
781 White Farm Road
Indiana, PA 15701

SURVEY BY: *Edwards Surveying and Land Planning Inc.*
823 W. 8th Street
Medford, Oregon 97501
Phone: (503) 776-2313

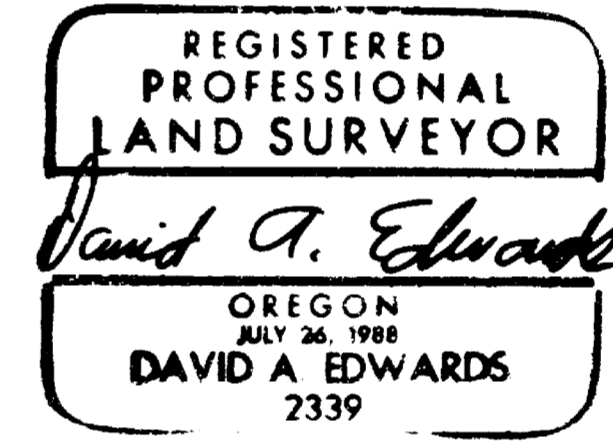
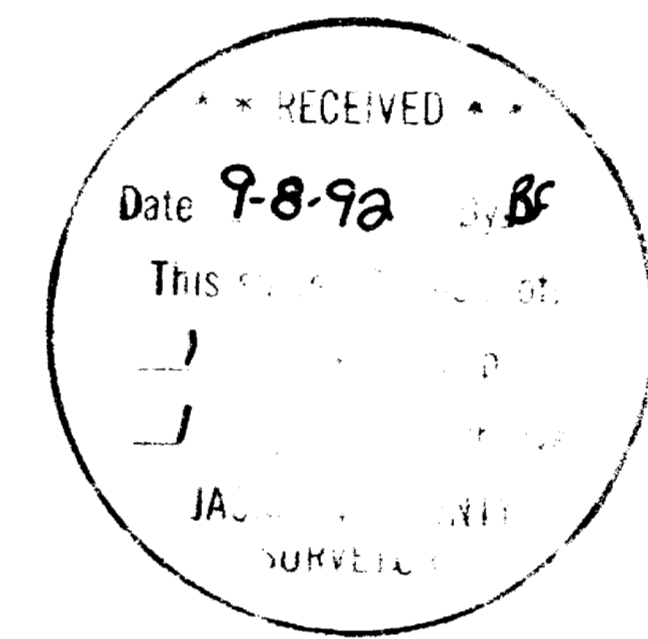
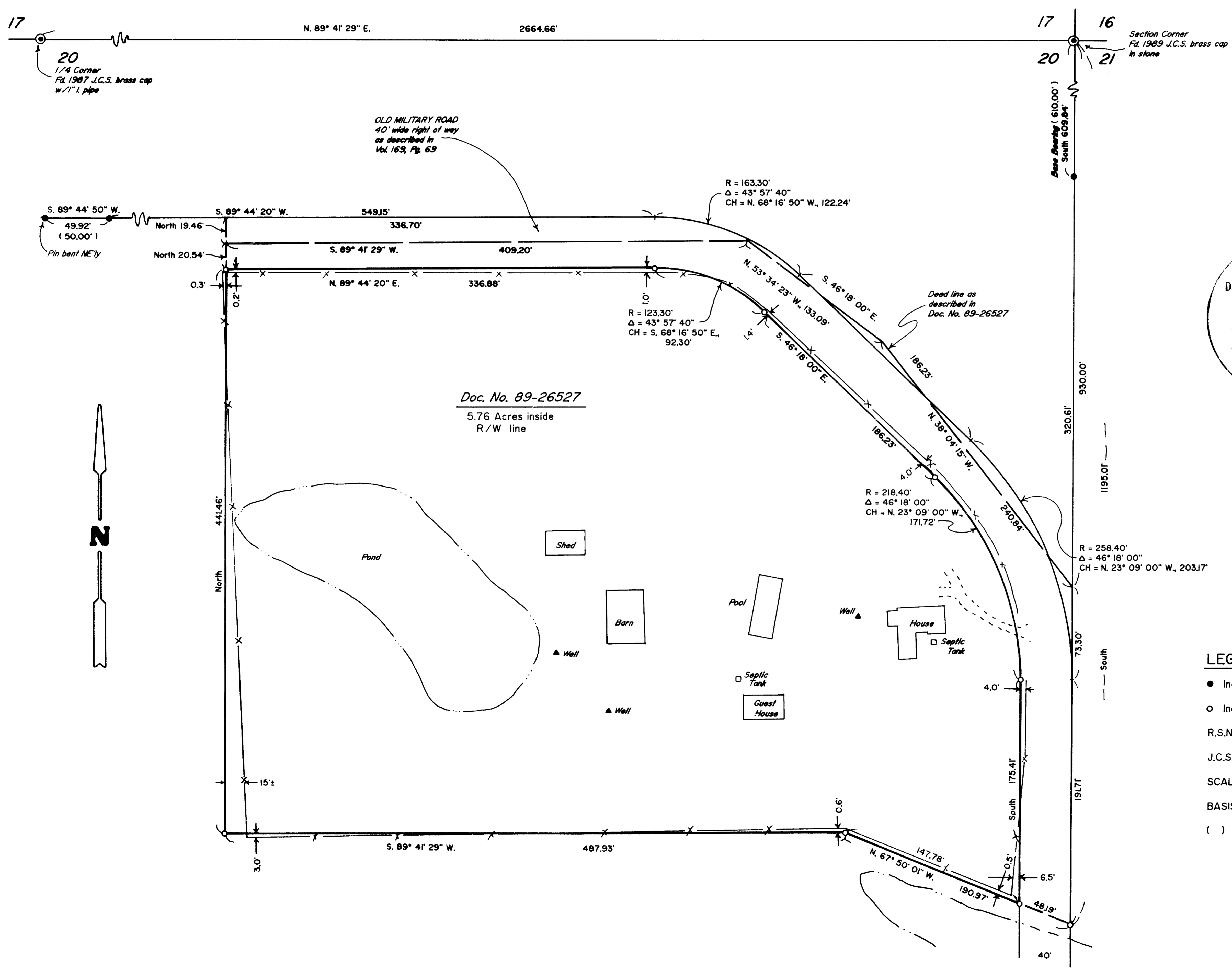

Edwards Surveying & Land Planning Inc.

DARREL W. EDWARDS
OREGON REG. 741
ARIZONA REG. 9746



DAVID A. EDWARDS
OREGON REG. 2339

REGISTERED LAND SURVEYORS
823 WEST 8TH ST.
MEDFORD, OREGON 97501
(503) 776-2313 • (503) 471-7059

13144

SURVEY NUMBER _____

SURVEY NARRATIVE TO COMPLY WITH CHAPTER 209, PARAGRAPH 250,
OREGON REVISED STATUTES

SURVEY FOR: Tom Frutchey
781 White Farm Road
Indiana, PA. 15701

LOCATION: In the NE 1/4 of Section 20, T. 37 S.,
R. 2 W., W.M., Jackson County, Oregon.

PURPOSE: To locate and monument the boundaries of that
tract described in Document Number 89-26527,
Official Records for Jackson County, Oregon.

PROCEDURE: A control traverse was executed which tied in
existing monuments of record per R.S.N. 1117
and re-established monuments at the NE corner
and North 1/4 corner of Section 20 as shown on
the accompanying map. Utilizing these ties and
data found in the above noted deed and right of
way deed per Vol. 169, Pg. 69, Deed Records,
computed the tract boundaries. Monuments set on
this survey consist of 5/8" x 24" steel pins
with red plastic caps mkd. "D.A. EDWARDS-LS
2339".

BASIS OF BEARINGS: Recorded Survey Number 1117 as shown.

EQUIPMENT: Nikon NTD-4 Semi-automatic theodolite/E.D.M.

DATE COMPLETED: August 25, 1992.

