

# MAP OF SURVEY

LOCATED in the SW 1/4 of  
Section 31, T. 37 S., R. 2 W., W.M.  
in Jackson County, Oregon

July 17, 1992

SURVEYED FOR: *Eastside Realty*  
*c/o Sandy Lighthall*  
*1016 East Jackson*  
*Medford, Oregon 97504*

SURVEYED BY: *Edwards Surveying and Land Planning Inc.*  
*823 W. 8th Street*  
*Medford, Oregon 97501*  
*Phone: (503) 776-2313*

**\*\* RECEIVED \*\***  
Date 9-8-92 By RE  
This survey consists of:  
1 sheet of Map  
1 ( ) Narrative  
JACKSON COUNTY  
SURVEYOR

REGISTERED  
PROFESSIONAL  
LAND SURVEYOR  
*David A. Edwards*  
OREGON  
JULY 26, 1988  
DAVID A. EDWARDS  
2339

### LEGEND

- Indicates 5/8" diam. I. Pin per R.S.N. 8494.
- Indicates 5/8" x 24" steel pin w/ red plastic cap mkd. "D.A. EDWARDS-LS 2339".
- Indicates same as above set as a witness monument 100' perpendicular from  $\epsilon$  stripe.
- ( ) Denotes record data per R.S.N. 8494 unless noted otherwise.
- [ ] Denotes original Gov't. plat record data.
- J.C.S. = Jackson County Surveyor
- R.S.N. = Recorded Survey Number
- BASIS OF BEARINGS: R.S.N. 8494

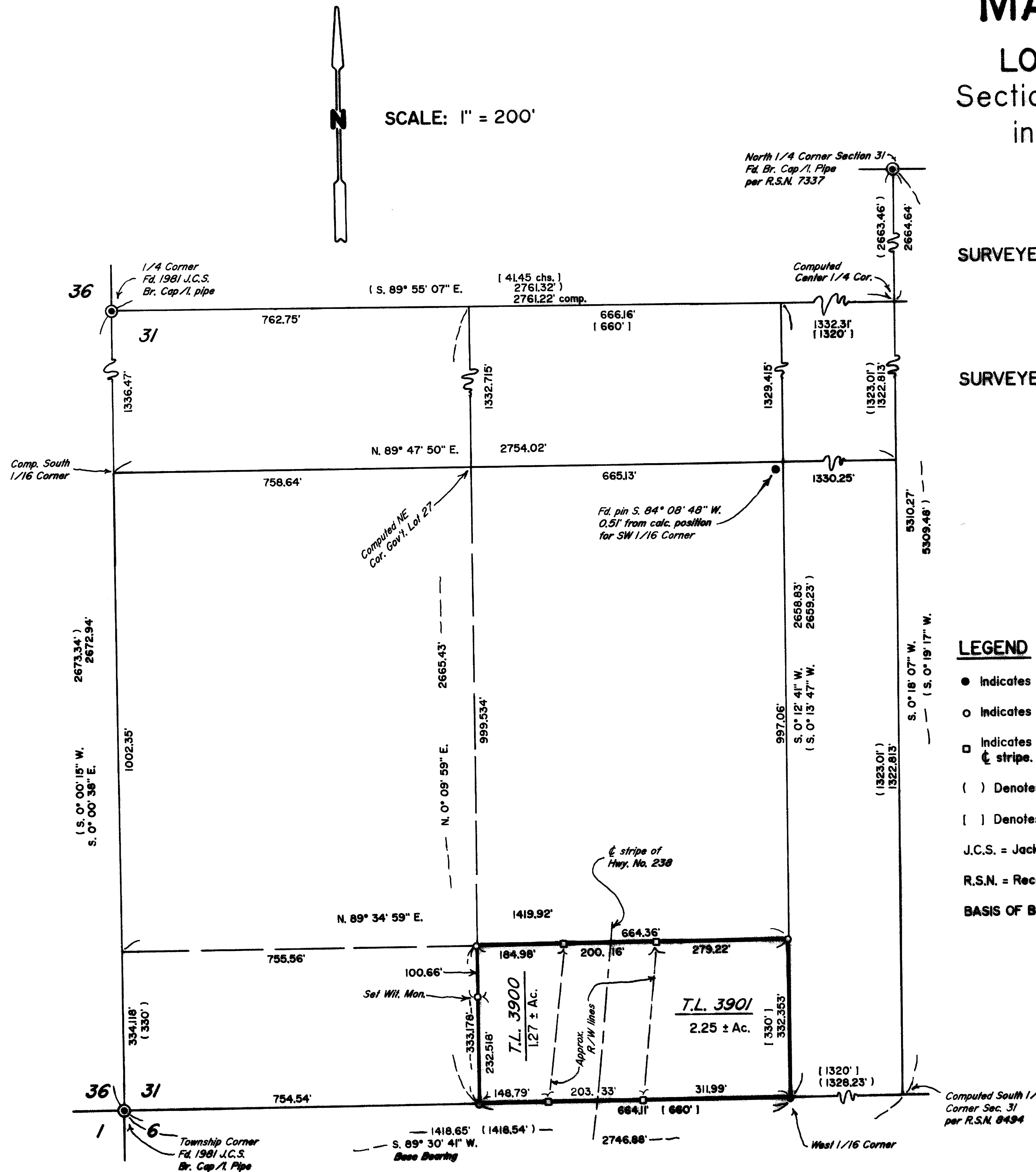

T37-2W-31 Tax Lots 3900 & 3901

# Edwards Surveying & Land Planning Inc.

DARREL W. EDWARDS  
OREGON REG. 741  
ARIZONA REG. 9746



DAVID A. EDWARDS  
OREGON REG. 2339

REGISTERED LAND SURVEYORS  
823 WEST 8TH ST.  
MEDFORD, OREGON 97501  
(503) 776-2313 • (503) 471-7059

SURVEY NUMBER 13143

## SURVEY NARRATIVE TO COMPLY WITH CHAPTER 209, PARAGRAPH 250, OREGON REVISED STATUTES

**SURVEY FOR:** Eastside Realty  
c/o Sandy Lighthall  
1016 East Jackson  
Medford, Oregon 97504

**LOCATION:** In the SW 1/4 of Section 31, T. 37 S.,  
R. 2 W., W.M., Jackson County, Oregon.

**PURPOSE:** To locate and monument the boundaries of the  
South 1/2 of the SE 1/4 of the SW 1/4 of the  
SW 1/4 of Section 31.

**PROCEDURE:** Utilizing ties to found monuments as shown on  
the accompanying map, computed the boundary  
locations as shown. Traversed along and marked  
the lines setting witness monuments in addition  
to the corners. Monuments set on this survey  
consist of 5/8" x 24" steel pins with red  
plastic caps mkd. "D.A. EDWARDS-LS 2339".

**BASIS OF  
BEARINGS:** South line, SW 1/4 Sec. 31, per R.S.N. 8494.

**EQUIPMENT:** Nikon NTD-4 Semi-automatic theodolite/E.D.M.

**DATE  
COMPLETED:** July 17, 1992.

