

13141

# MAP OF SURVEY

LOCATED in D.L.C. No. 43 in the SW 1/4 of Section 15,  
T. 38 S., R. 1 W., W.M.,  
Jackson County, Oregon

July 31, 1992

SURVEYED FOR: *Jack Davis*  
515 E. Main Street  
Ashland, Oregon 97520

SURVEYED BY: *Edwards Surveying and Land Planning Inc.*  
823 W. 8th Street  
Medford, Oregon 97501  
Phone: (503) 776-2313

### LEGEND

- o Set 5/8" x 30" steel pin w/red plastic cap mkd. "D.A. EDWARDS-LS 2339".
- x-x-x- Fence Line
- ( ) Record data per R.S.N. 10212
- [ ] Record data per R.S.N. 11753
- R.S.N. = Recorded Survey Number
- J.C.S. = Jackson County Surveyor
- SCALE: 1" = 100'

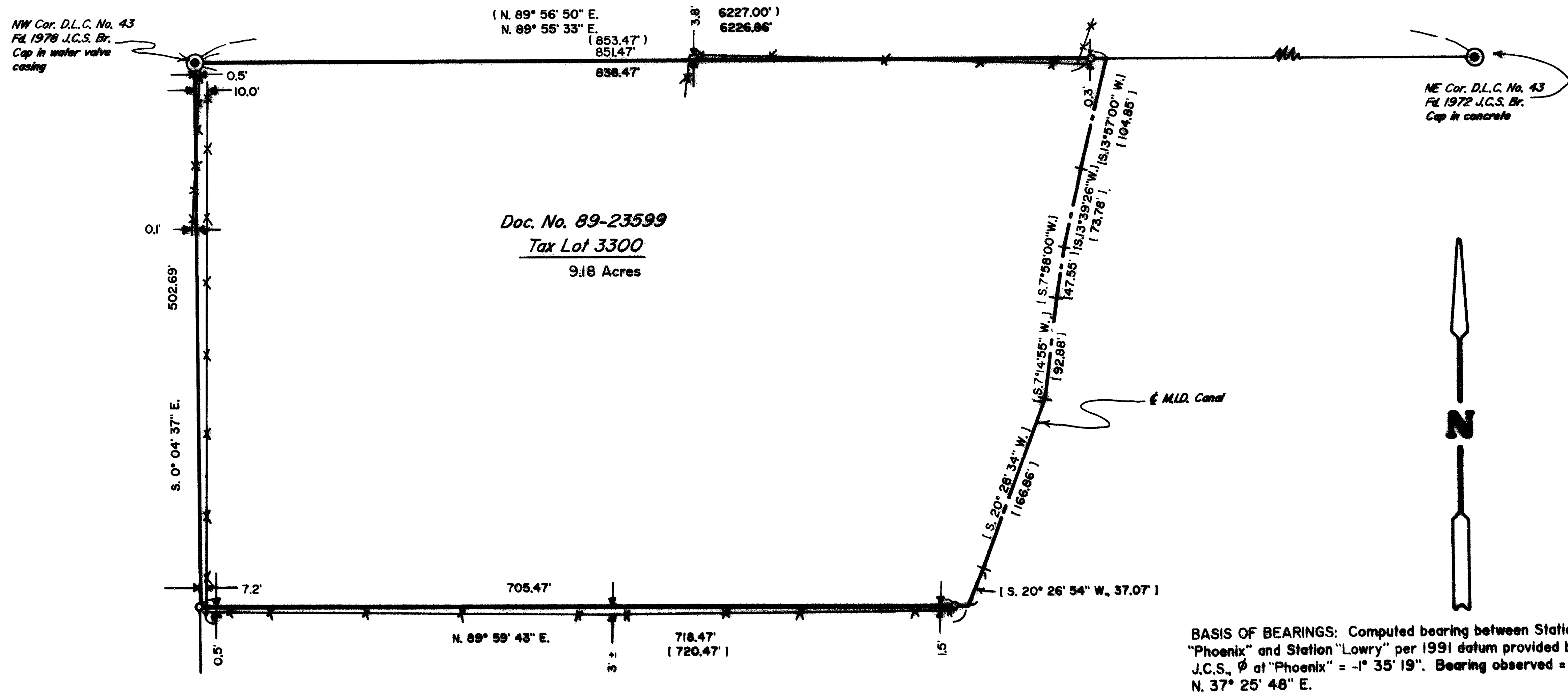
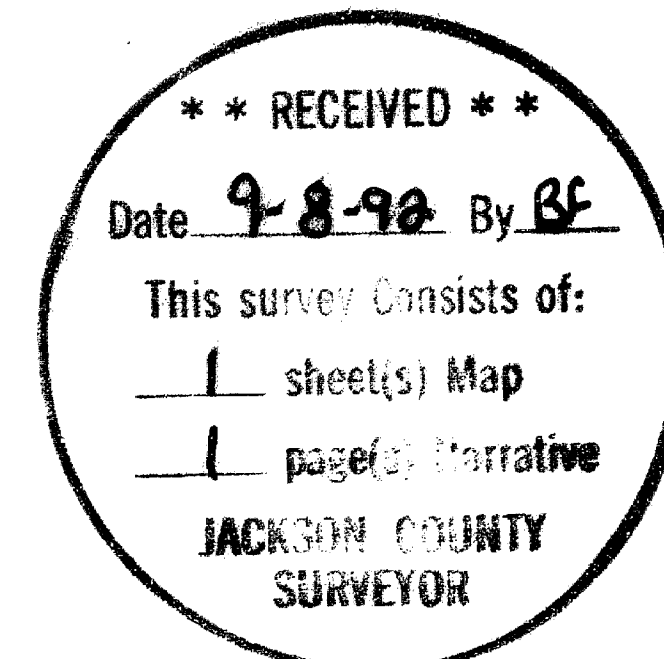

T38-1W-15B Tax Lot 3300

13141

# Edwards Surveying & Land Planning Inc.

DARREL W. EDWARDS  
OREGON REG. 741  
ARIZONA REG. 9746



DAVID A. EDWARDS  
OREGON REG. 2339

REGISTERED LAND SURVEYORS  
823 WEST 8TH ST.  
MEDFORD, OREGON 97501  
(503) 776-2313 • (503) 471-7059

**13141**

SURVEY NUMBER

## SURVEY NARRATIVE TO COMPLY WITH CHAPTER 209, PARAGRAPH 250, OREGON REVISED STATUTES

**SURVEY FOR:** Jack Davis  
515 East Main Street  
Ashland, Oregon 97520

**LOCATION:** In D.L.C. No. 43 and the SW 1/4 of Section 15,  
T. 38 S., R. 1 W., W.M., Jackson County,  
Oregon.

**PURPOSE:** To locate and monument the boundaries of that  
tract described in Document Number 89-23599,  
Official Records for Jackson County, Oregon.

**PROCEDURE:** A control traverse was executed which tied in  
the North line of D.L.C. No. 43 as shown on the  
accompanying map. Using data from the above  
noted deed the boundaries were computed.  
Monuments set on this survey consist of 5/8" x  
30" steel pins with red plastic caps mkd.  
"D.A. EDWARDS-LS 2339".

**BASIS OF  
BEARINGS:** Computed bearing between station "Phoenix" and  
station "Lowry" per 1991 J.C.S. data.

**EQUIPMENT:** Nikon NTD-4 Semi-automatic theodolite/E.D.M.

**DATE  
COMPLETED:** July 31, 1992.

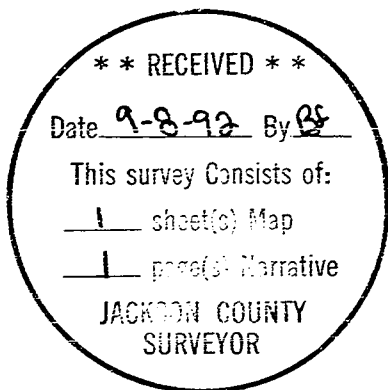

REGISTERED  
PROFESSIONAL  
LAND SURVEYOR

*David A. Edwards*

OREGON  
JULY 26, 1988  
DAVID A. EDWARDS  
2339