

BEARING DETERMINED BY SOLAR OBSERVATION.

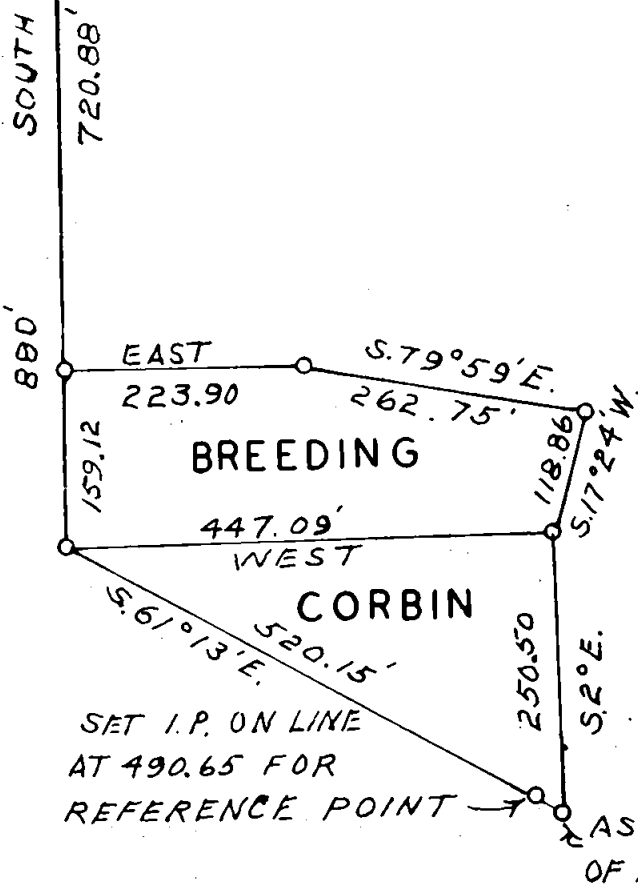

IRON PIPES SET AT ALL ANGLE POINTS.

RECORD OF SURVEY  
FOR

HENRY G. CORBIN  
AND

WILLIAM BREEDING

IN THE S.E. 1/4 OF THE S.W. 1/4  
OF SEC. 16, T. 36 S., R. 4 W., W.M.,  
JACKSON COUNTY, OREGON.

APRIL 20, 1959, SCALE 1" = 200'

REGISTERED  
OREGON  
LAND SURVEYOR

*Claude E. Masters*

OCTOBER 24, 1958  
CLAUDE E. MASTERS  
457

Survey Narrative to comply with Paragraph 209.250,  
Oregon Revised Statutes

SURVEY FOR: Henry G. Corbin and William Breeding.

PURPOSE: To Monument and describe two parcels of land as directed, being within the Corbin and Breeding ownerships in the S. E  $\frac{1}{4}$  of the S. W.  $\frac{1}{4}$  of Section 16, Township 36 South, Range 4 West, Willamette Meridian.

PROCEDURE: Being furnished with a plat executed by R. E. 1306, showing the Center South 1/16 corner of Section 16, and a point 1000 ft. West, I began at said Center South 1/16 Corner and retraced said line to the West and found an Iron Pin as represented in the plat. I then took a solar observation, two readings direct and two reversed; and ran a line due south 880 feet as directed. With this as a base line I then established the boundries of the two parcels according to bearings and distances as directed, monumenting same as the survey proceeded.

Survey executed and Solar Observation taken April 1959.

REGISTERED  
OREGON  
LAND SURVEYOR

*Claude E. Masters*

EXPIRES 24, 1958  
CLAUDE E. MASTERS  
457

RECEIVED  
CLATSOP COUNTY  
APR 8 1959  
REGISTERED SURVEYOR