

13137

SECTION COR.
FD J.C.S. 1
BRASS DISK 12
'1987'

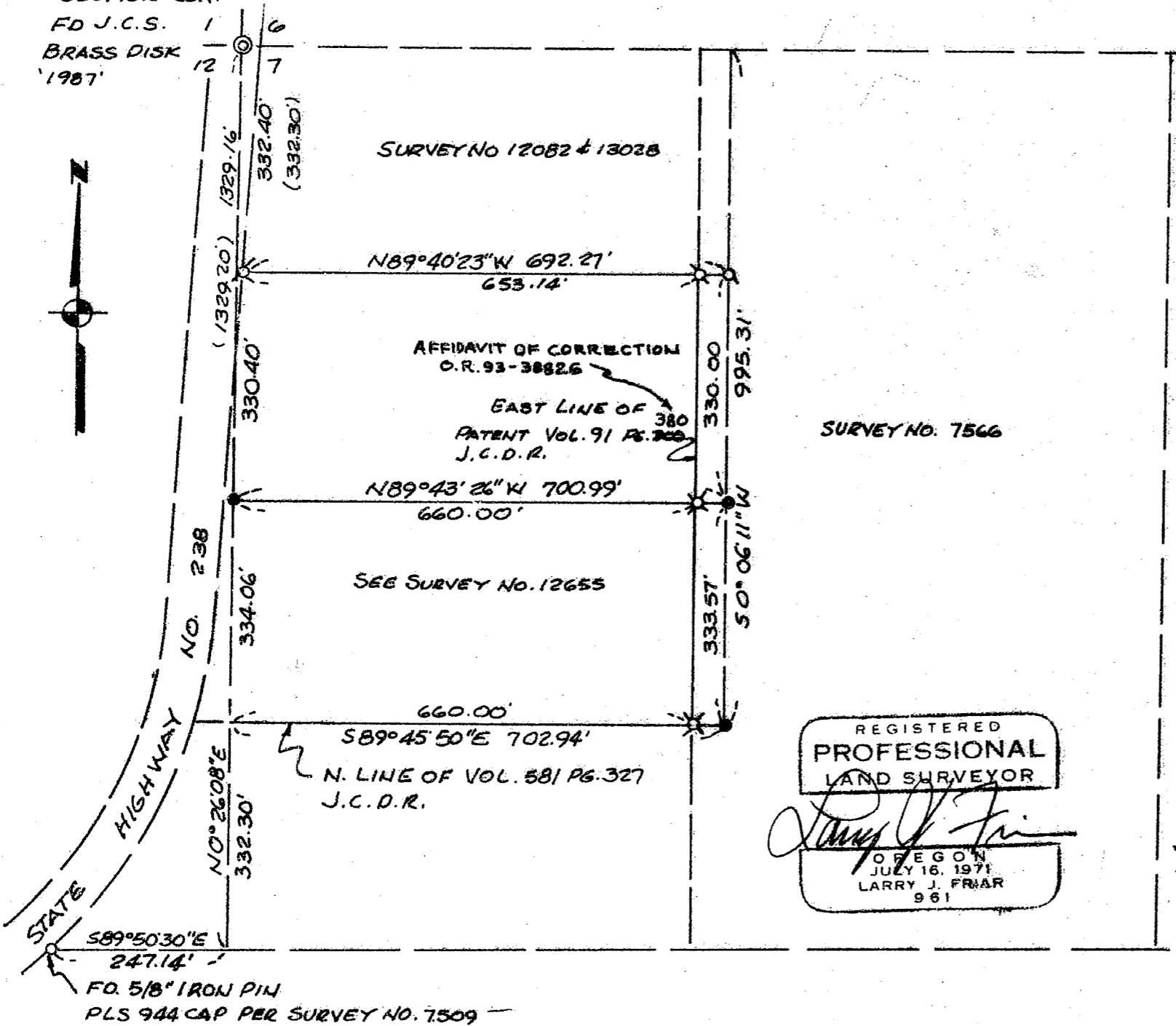

**** RECEIVED ****
 Date 9-2-92 By BF
 This survey Consists of:
1 sheet(s) Map
1 page(s) Narrative
 JACKSON COUNTY
 SURVEYOR

LEGEND:

- ⊙ = FOUND 5/8 INCH IRON PIN WITH PLASTIC CAP MARKED D.A. EDWARDS RPLS 2339
- ⊗ = SET 5/8 INCH IRON PIN WITH PLASTIC CAP MARKED L.J. FRIAR & ASSOCIATES
- = FOUND 5/8 INCH IRON PIN WITH PLASTIC CAP MARKED PLS 961
- = FOUND MONUMENT AS NOTED
- J.C.D.R. = JACKSON CO. DEED RECORDS
- () = RECORD FROM PREVIOUS SURVEYS.

BASIS OF BEARING: SURVEY NO. 12082

MAP OF SURVEY

FOR

PAUL BUCHANAN

LOCATED IN THE N.W. 1/4 OF SECTION 7
 T.38S, R.2W, W.M. JACKSON CO. OREGON
 DATE JULY, 1992 SCALE: 1"=200'

SURVEYED BY:
 L.J. FRIAR & ASSOCIATES
 304 S. HOLLY ST. MEDFORD, OREGON.

REGISTERED
 PROFESSIONAL
 LAND SURVEYOR

Larry J. Friar
 OREGON
 JULY 16, 1971
 LARRY J. FRIAR
 961

13137

SURVEY NO. 13137

SURVEY NARRATIVE TO COMPLY WITH O.R.S. 209.250

SURVEY FOR: Paul Buchanan
28670 S. W. Ashland Dr. Apt. 132
Wilsonville, OR. 97070

LOCATION: N. W. 1/4 Section 7, T.38 S., R.1 W.,W.M.
Jackson County, Oregon.

PURPOSE: To Monument the East Line of the Mineral Patent
recorded in Volume 91 page 300 of Jackson County
deed records.

PROCEDURE: A previous Survey No. 12655 by this office
established the corners of a parcel of land
described by aliquot parts of the Section, it
was discovered later that the parent parcel was
a patented Mineral Claim being reported as 660 feet
wide and 1320 feet long; therefore the parcel was
remonumented holding the 660 foot width and the
fractional north line of the S 1/2, of the S.W. 1/4
of the N.W. 1/4 of the N.W. 1/4 of Section 7 per
the deed description.

BASIS OF BEARING: Survey No. 12082

DATE: August 28, 1992

T38S,R.2W. SEC.7 TL 400

Larry J. Friar PLS 961
L.J. Friar & Associates P.C.
Consulting Land Surveyors
304 South Holly Street
Medford, OR 97501
(503) 772-2782

** RECEIVED **
Date 9-2-92 By BF
This survey Consists of:
1 sheet(s) Map
1 page(s) Narrative
JACKSON COUNTY
SURVEYOR

REGISTERED
PROFESSIONAL
LAND SURVEYOR
Larry J. Friar
OFFICE OF THE
STATE ENGINEER
JULY 16, 1971
LARRY J. FRIAR
961

11:55

500
600

13137

AFFIDAVIT OF CORRECTION
Pursuant to O.R.S. 209.255

I, Larry J. Friar, Registered Professional Land Surveyor of the State of Oregon No. 961, do hereby state that I have discovered a drafting error on that survey for Paul Buchanan, filed September 2, 1992 as Survey No. 13137 in the Jackson County Surveyor's office.

The error is in the labeling of the East line of the Survey which reads "East line of Patent Vol. 91, Pg.300, J.C.D.R.". The correct labeling should read "East line of Patent Vol. 91, Pg. 380, J.C.D.R.".

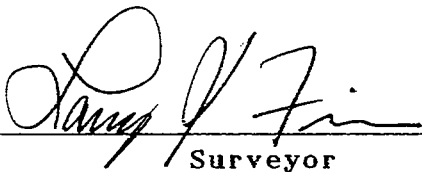

Surveyor

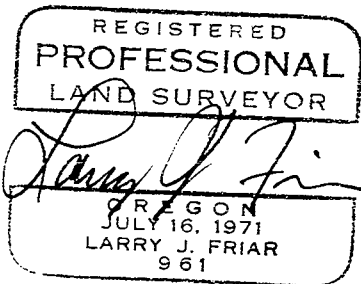

Expires 12-31-93

I, Verlyn Thomas, Jackson County Surveyor, hereby certify that I have examined this Affidavit of Correction, and that the changes are permitted in accordance with O.R.S. 209.255.



Verlyn Thomas, Jackson Co. Surveyor

Jackson County, Oregon
Recorded
OFFICIAL RECORDS

11:55 NOV 12 1993 A.M.

KATHLEEN S. BECKETT
CLERK and RECORDER

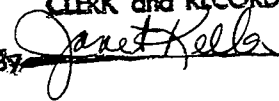
By  Deputy