

13136

SURVEY FOR DAVID WINNINGHAM

LOCATED IN SECTION 4, T.41S, R.4W, W.M.

JACKSON COUNTY, OREGON

AUGUST 23, 1992

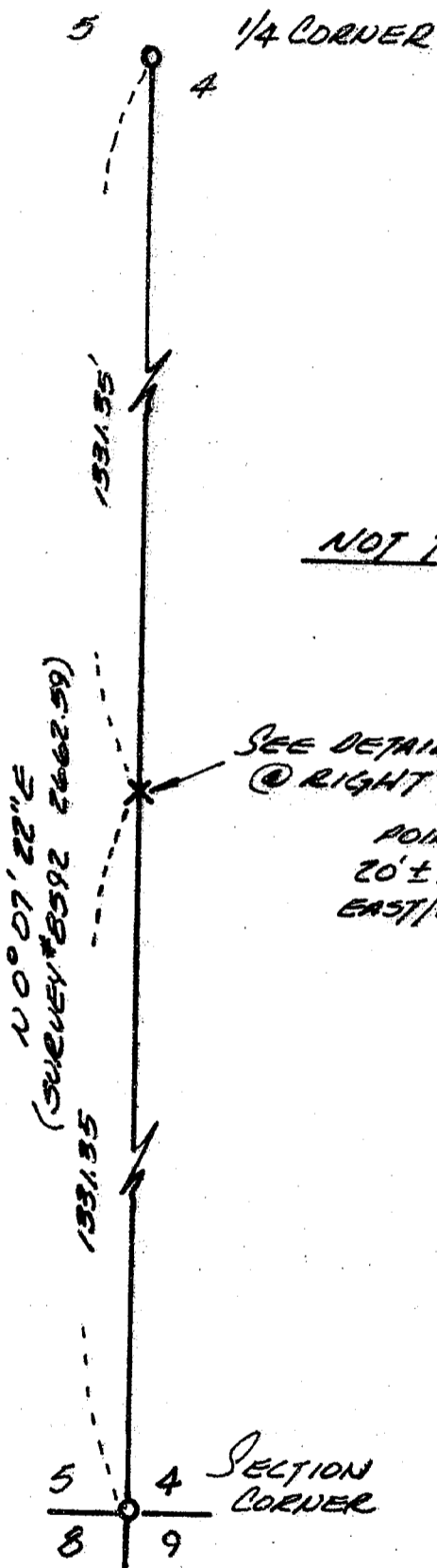

NOT TO SCALE

SURVEY FOR: DAVID WINNINGHAM
 9062 UPPER APPLEGATE
 JACKSONVILLE, OR.

SURVEY BY: PAUL LEWIS
 2980 OAKRIDGE
 MEDFORD, OR.

SEE DETAIL
 @ RIGHT

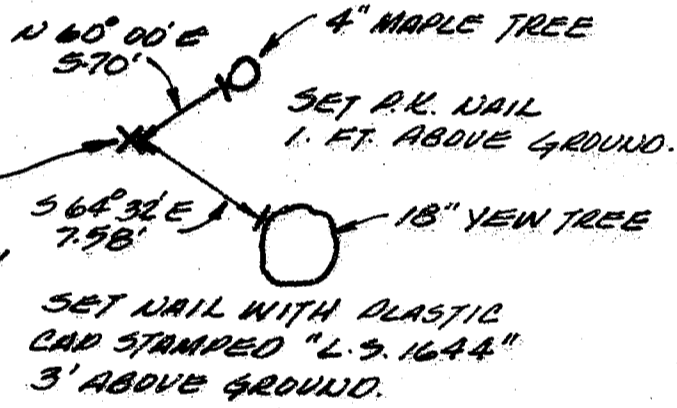

LEGEND:

- O = FOUND STANDARD BLM BRASS CAP MONUMENT
- X = SET 'X' IN STONE

BASIS OF BEARING: FILED SURVEY #8592

**** RECEIVED ****

Date 9-1-92 By PL

This survey consists of:

1 sheet(s) Map

1 page(s) Narrative

JACKSON COUNTY
 SURVEYOR

REGISTERED
PROFESSIONAL
 LAND SURVEYOR

Paul Lewis

OREGON
 MAY 14, 1978
 PAUL D. LEWIS
 1644

T.41S R.4W SEC. 4 -

13136

SURVEY NO. 13136

SURVEY NARRATIVE TO COMPLY WITH O.R.S. 209.250

SURVEY FOR: DAVID WINNINGHAM
9062 UPPER APPLGATE ROAD
JACKSONVILLE, OREGON

SURVEY BY: PAUL LEWIS
2980 OAKRIDGE AVE.
MEDFORD, OREGON

DATE: AUGUST 23, 1992

PURPOSE: TO MONUMENT THE SOUTH 1/16TH CORNER OF
SECTION 4 & 5, T. 41 S., R. 4 W., W.M.

PROCEDURE: A TRAVERSE WAS RUN BETWEEN THE SOUTHWEST
CORNER AND THE WEST 1/4 CORNER OF SECTION 4
AND THE SOUTH 1/16TH CORNER WAS MONUMENTED
AS SHOWN ON THE ACCOMPANYING PLAT.

BASIS OF BEARING: FILED SURVEY NO. 8592

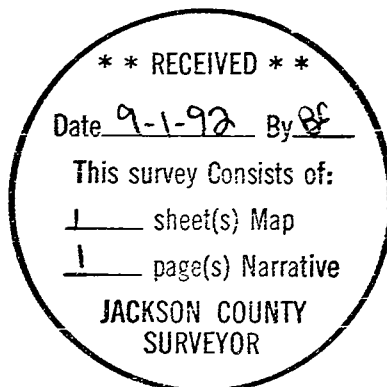

REGISTERED
PROFESSIONAL
LAND SURVEYOR

Paul D. Lewis

OREGON
JULY 14, 1978
PAUL D. LEWIS
1644

T. 41 S., R. 4 W., SEC. 4