

MAP OF SURVEY - 92-39-LLA

LOCATED in the SW 1/4 of Section 9,
T. 35 S., R. 2 E., W. M., Jackson Co., OR.

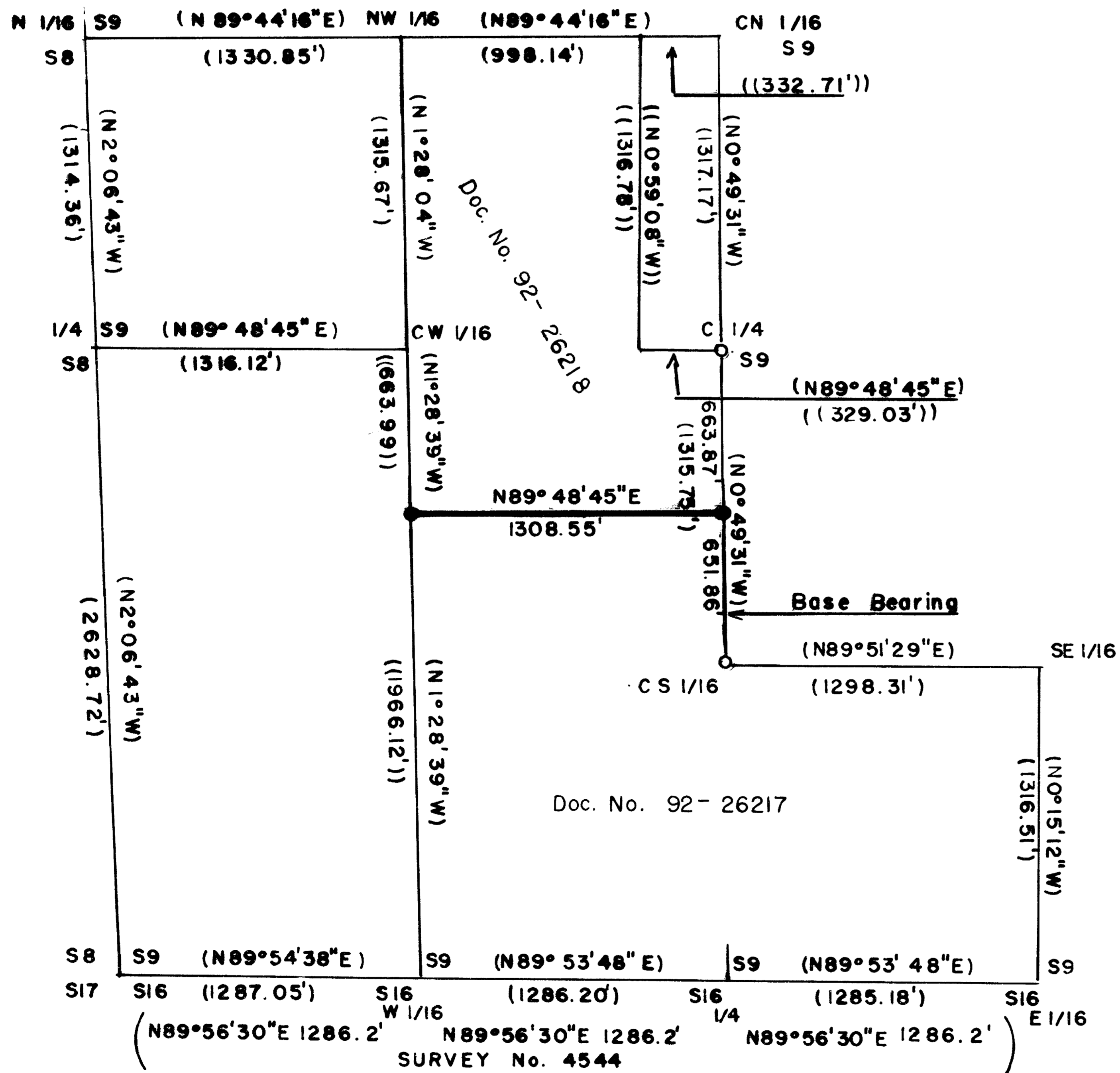

SURVEY FOR: Ernestine and Donald Henshaw
P. O. Box 61
Butte Falls, OR 97522

SURVEY BY: Arthur R. Rambo
735 Vista Park Drive
Eagle Point, OR 97524

APPROVED BY THE JACKSON COUNTY DEPARTMENT OF PLANNING & DEVELOPMENT.
BY Carol Parker DATE August 4, 1992

LEGEND

- Found 5/8" Iron Pin With 1/2" Alum. Cap Marked LS 1086 (See Narrative)
- Set 5/8" by 30" Iron Pin With 2" Alum. Cap Marked LS 1086
- Denotes Adjusted Line
- () Record Survey No. 8407
- (()) Calculated Bearing & Distance

SCALE: 1" = 500'

DATE: AUGUST 3, 1992

Basis of Bearing Recorded Survey No. 8407

RECEIVED
Date 8-28-92 By AR
This map consists of:
1. Map
1. Narrative
JACKSON COUNTY
SURVEYOR

REGISTERED
PROFESSIONAL
LAND SURVEYOR
Arthur R. Rambo
JACKSON COUNTY
SURVEYOR

13134

SURVEY NARRATIVE TO COMPLY WITH O.R.S. 209.250

LOCATION: SOUTHWEST 1/4 OF SECTION 9, TOWNSHIP 35 SOUTH,
RANGE 2 EAST, WILLAMETTE MERIDIAN, JACKSON COUNTY,
OREGON.

SURVEY FOR: ERNESTINE AND DONALD HENSHAW
P. O. BOX 61
BUTTE FALLS, OREGON 97522

SURVEY BY: ARTHUR R. RAMBO
735 VISTA PARK DRIVE
EAGLE POINT, OREGON 97524

DATE: AUGUST, 3 1992

BASIS OF BEARING: SURVEY NUMBER 8407 AS SHOWN ON THE PLAT TO
ACCOMPANY THIS NARRATIVE.

PURPOSE: BOUNDARY LINE ADJUSTMENT: JACKSON COUNTY PLANNING
DEPARTMENT FILE NUMBER 92-39-LLA. TO LOCATE AND
MONUMENT THE ADJUSTED BOUNDARY AS SHOWN ON THE
ATTACHED MAP.

PROCEDURE: UTILIZING FIELD TIES TO MONUMENTS OF RECORD PER
RECORDED SURVEY NUMBER 8407 AND DEED RECORD,
I COMPUTE THE RECORD BOUNDARIES OF SUBJECT PROPERTIES
AND THE LINE TO BE ADJUSTED. THE ADJUSTED LINE WAS
THEN MONUMENTED WITH 5/8" BY 30" IRON PINS WITH
2" DIAMETER ALUMINUM CAPS MARKED LS 1086 AS SHOWN ON
THE PLAT TO ACCOMPANY THIS NARRATIVE.

