

13133

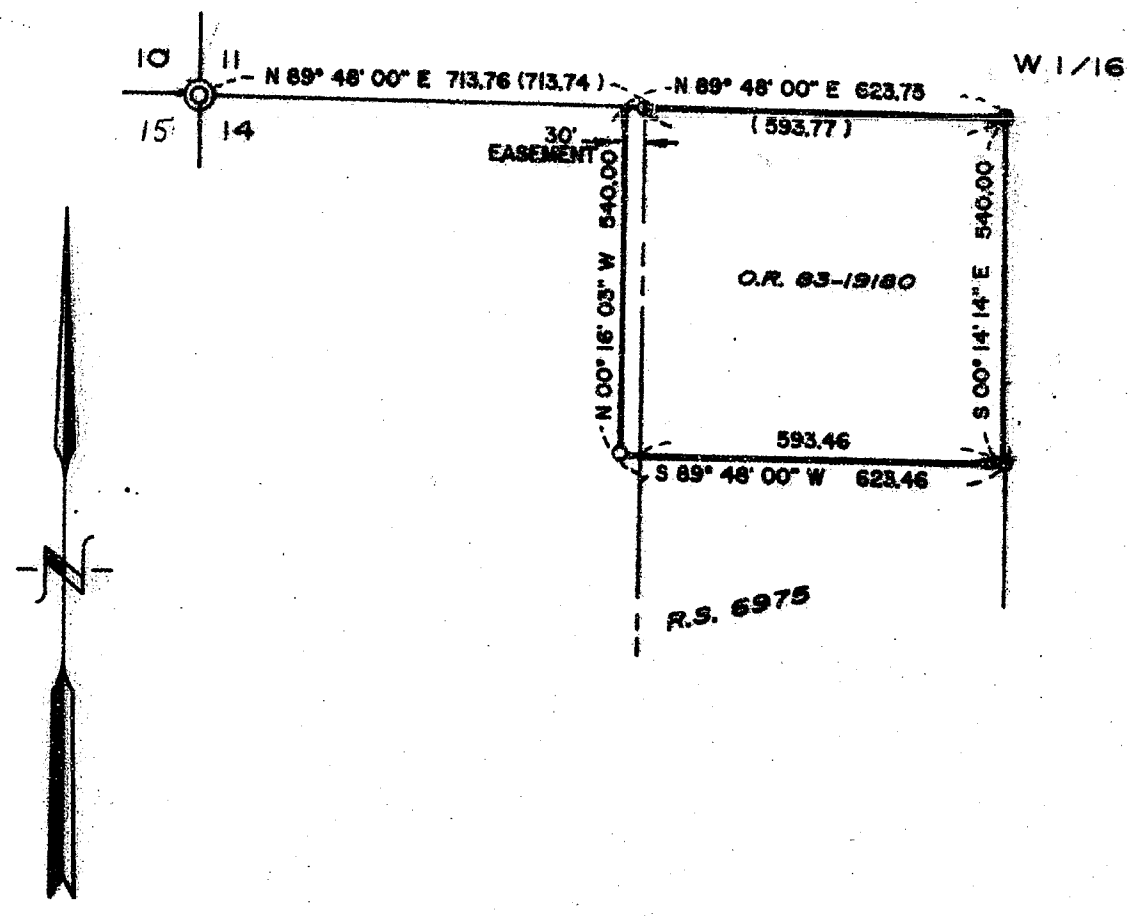

1" = 300'

- ⊙ FOUND BRASS CAP MONUMENT PER JACKSON COUNTY SURVEYOR REESTABLISHMENT
- FOUND 5/8" IRON ROD WITH PLASTIC CAP MARKED "FRIR" PER RS 6975
- SET 5/8" x 30" RE-BAR WITH YELLOW PLASTIC CAP MARKED "TEMPLIN LS 2359"
- RECORD BEARING AND DISTANCE PER R.S. 6975
- BEARINGS BASED UPON THE NORTH LINE OF SECTION 14, PER R.S. 6975

\*\* RECEIVED \*\*

Date 8-31-92 By RT

This survey Consists of:

1 sheet(s) Map

1 page(s) Narrative

JACKSON COUNTY  
SURVEYOR

36-4W-14-TL 208 ✓

REGISTERED  
PROFESSIONAL  
LAND SURVEYOR

*Richard G. Templin*

OREGON  
JULY 26, 1988  
RICHARD G. TEMPLIN  
2359

RICHARD TEMPLIN LAND SURVEYING  
2042 SANDRA PL 776-0991 & 474-7720 MEDFORD, OREGON 97504

**DEPENDENT SURVEY**  
LOCATED IN  
NW 1/4 OF SECTION 14, T.36S., R.4W., W.M., JACKSON COUNTY, OREGON  
SURVEY FOR: MR. KEN JOHNSON  
425 TENNEY DR. DATE: AUGUST 28, 1992  
ROGUE RIVER, OREGON 97537

13133

**RICHARD G. TEMPLIN**  
PROFESSIONAL LAND SURVEYOR  
2042 Sandra Pl.  
Medford, Oregon 97504  
(503) 776-0991 • 474-7720

NARRATIVE

Survey No. 13133

SURVEY FOR: Mr. Ken Johnson  
425 Tenney Dr.  
Rogue River, Oregon 97537

LOCATION: NW 1/4 of Section 14, Township 36 South, Range 4  
West, of the Willamette Meridian, Jackson County,  
Oregon.

PURPOSE: To survey and mark the Deed lines of O.R. 83-  
19180 of the Official Deed Records of Jackson  
County, Oregon.

DATE: August 27, 1992

BASIS OF BEARING: Bearings based upon the North line of  
Section 14, per R.S. 6975.

PROCEDURE: Tied found monuments recorded on R.S. 6975 and  
computed the SE and SW Deed corner positions and  
set 5/8" rebars. The NE corner was set on R.S.  
6975, being the W 1/16 corner. A 5/8" iron rod  
was set on the East line of the 30.00 foot  
easement per R.S. 6975, being a 30.00 reference  
point to the NW corner of said Deed. I then  
flagged the Deed lines per client request.

