

**MAP OF SURVEY**  
 LOCATED IN THE NE 1/4 OF SECTION 6  
 TOWNSHIP 37 SOUTH; RANGE 2 WEST; WM.  
 AUGUST, 1992

SURVEY FOR : MIKE AND KRIS HILL  
 4851 OLD STAGE ROAD  
 CENTRAL POINT, OR.  
 97502

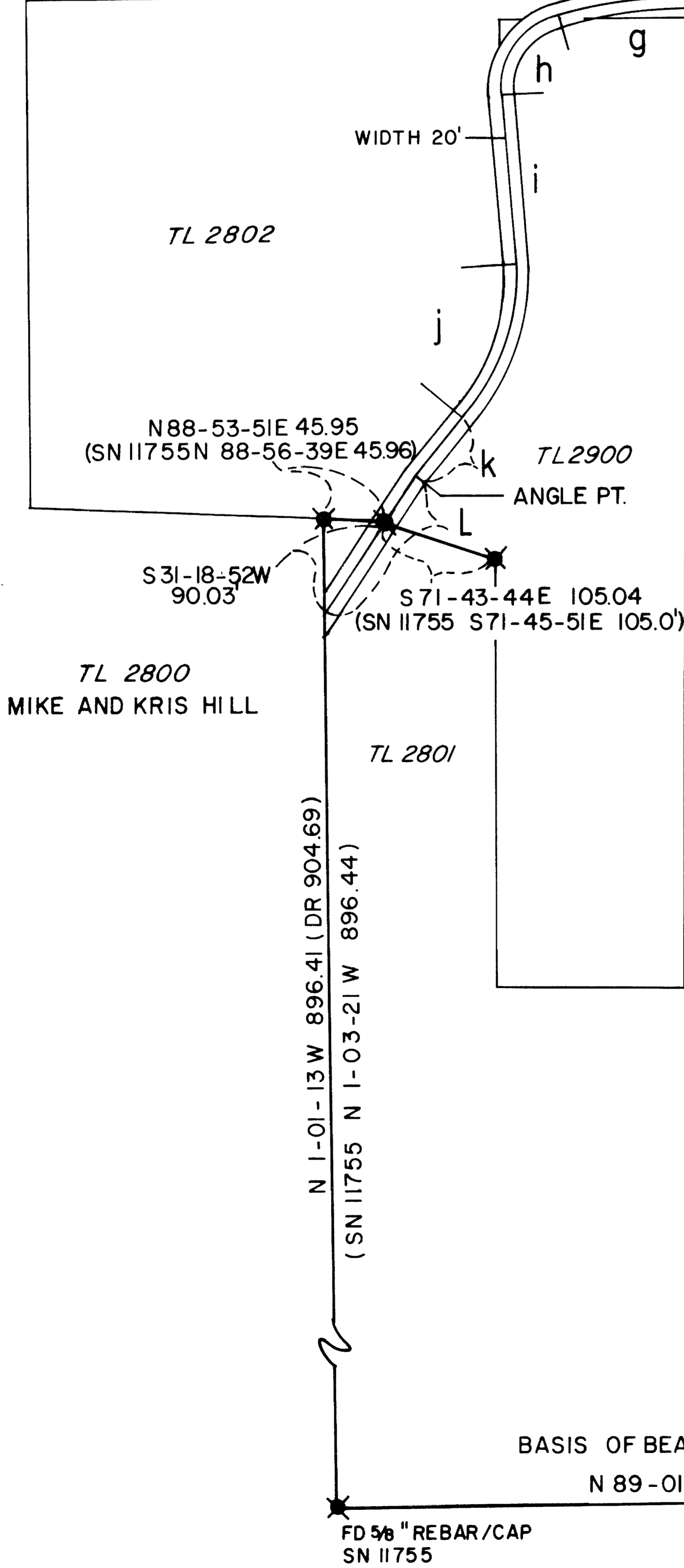
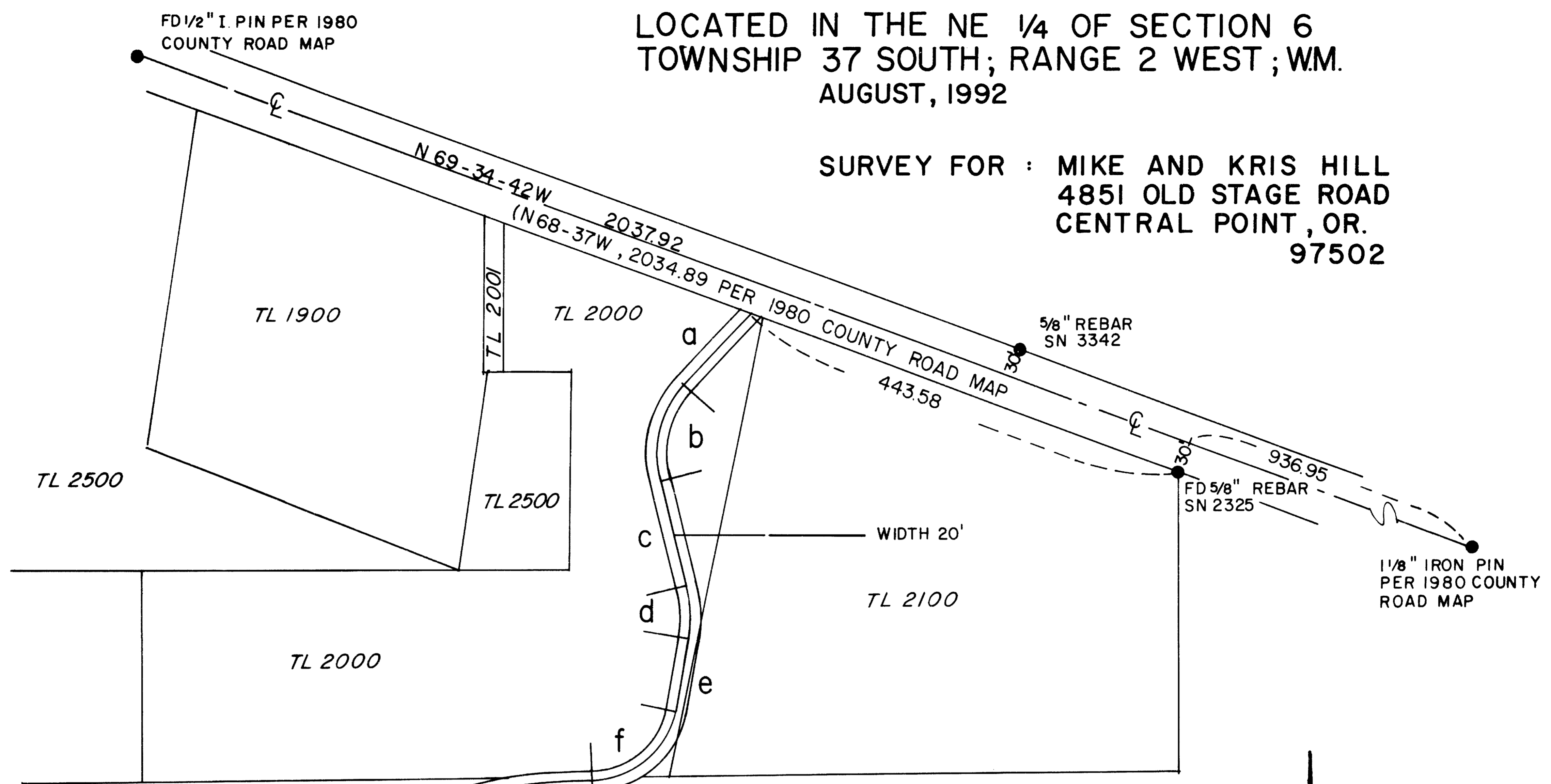

☺ CURVE DATA	☺ LINE DATA
b) R=105.88 Δ=56-17-56 L=104.03 LC=N 15-09-31E C=99.90	a) N43-18-29E 88.16
d) R=128.48 Δ=23-07-16 L=51.85 LC=N 1-25-49W C=51.50	c) N12-59-27W 106.61
f) R=84.69 Δ=78-46-39 L=116.44 LC=N49-31-10E C=107.49	e) N10-07-49E 72.08
g) R=620.56 Δ=10-37-27 L=115.07 LC=N83-35-45E C=114.90	i) N4-12-15W 140.48
h) R=64.31 Δ=82-29-16 L=92.59 LC=N37-02-23E C=84.79	k) N39-26-28E 61.42
j) R=172.08 Δ=43-38-43 L=131.08 LC=N17-37-06E C=127.94	l) N31-18-52E 134.57

- LEGEND**
- ✖ FOUND 5/8" REBAR/CAP PER SN11755
  - FOUND MONUMENT AS NOTED
  - FOUND 2 1/2" BRASS CAP IN 1" PIPE
  - TL TAX LOT
  - SN SURVEY NUMBER
  - R RADIUS
  - Δ DELTA
  - L LENGTH
  - LC LONG CHORD
  - C CHORD

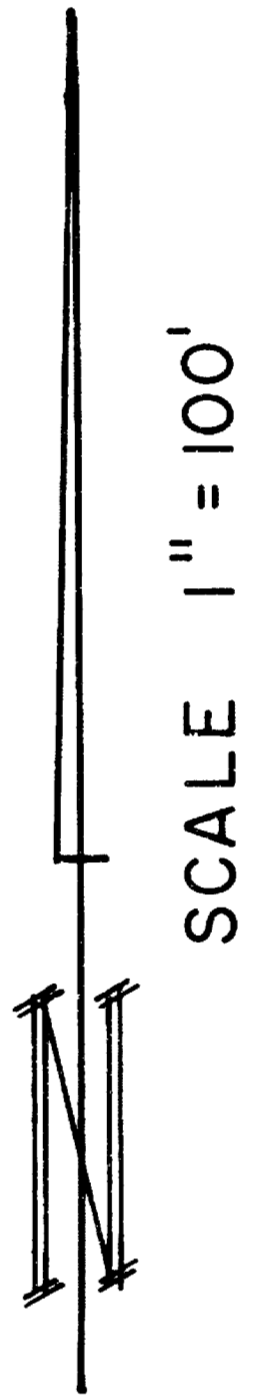

SURVEY BY : KERRY K. BRADSHAW  
 314S. HOLLY ST.  
 MEDFORD, OR. 97501  
 LS 2271

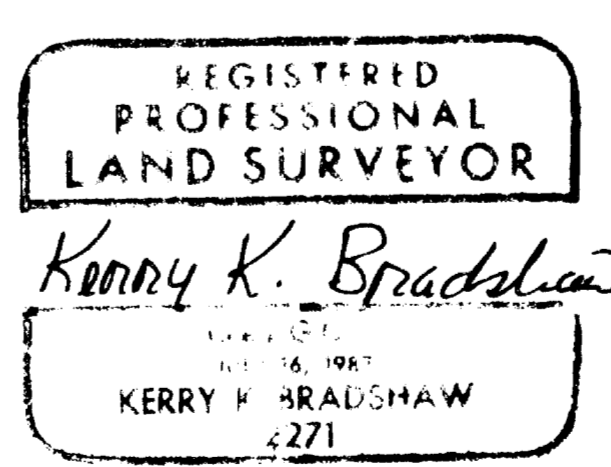

BASIS OF BEARING  
 N 89-01-10E 1624.58  
 (SN 11755 1623.78)

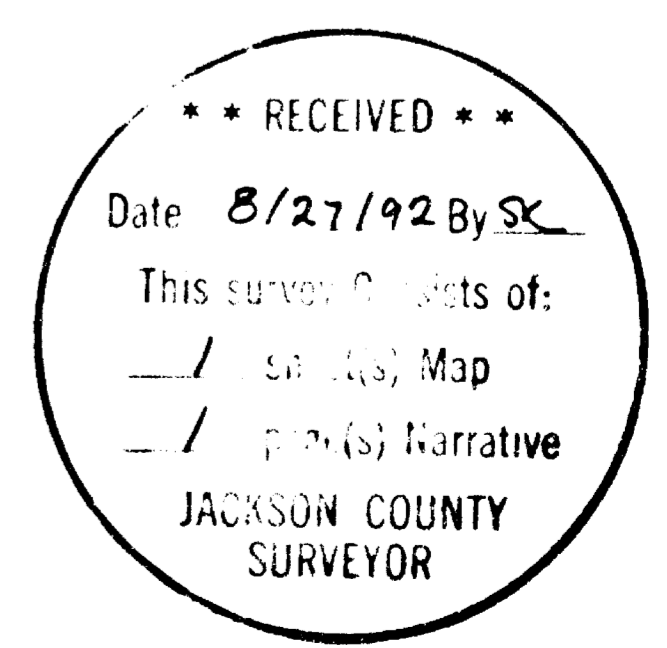
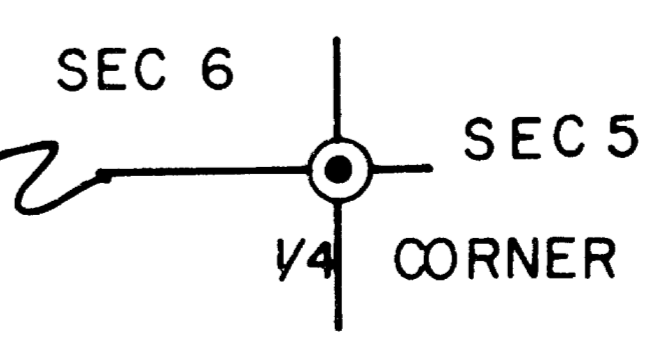

SURVEY NO. 13129

SURVEY NARRATIVE TO COMPLY WITH O.R.S. 209.250

DATE: AUGUST, 1992

FOR: MIKE AND KRIS HILL  
4851 OLD STAGE ROAD  
CENTRAL POINT, OR 97502

LOCATION: NORTHEAST QUARTER OF SECTION 6, TOWNSHIP 37 SOUTH,  
RANGE 2 WEST, WILLAMETTE MERIDIAN, JACKSON COUNTY,  
OREGON.

BASIS OF BEARING: SURVEY NO. 11755, ONE QUARTER CORNER BETWEEN  
SECTION 6/SECTION 5 TO FOUND REBAR SOUTH LINE.

PURPOSE: TO LOCATE THE EXISTING ACCESS DRIVE TO TAX LOT 2800  
AND TO MAP THE GENERAL POSITIONAL RELATIONSHIP TO  
OTHER PARCELS SERVED BY AND/OR AFFECTED BY SAID  
ACCESS DRIVE.

PROCEDURE: A CONTROL TRAVERSE WAS ESTABLISHED THROUGH THE  
SUBJECT AREA AND PERTINENT SURVEY MONUMENTS WERE  
TIED. THE CENTERLINE OF THE ACCESS DRIVE WAS  
LOCATED AND INCORPORATED INTO RECORDED SURVEY  
NUMBER 11755. THIS SURVEY HAD ESTABLISHED THE EAST  
BOUNDARY OF TAX LOT 2800 AND THUS THE SOUTH  
TERMINUS OF THIS ACCESS DRIVE. THE NORTH TERMINUS,  
BEING THE SOUTH RIGHT OF WAY OF "OLD STAGE ROAD",  
WAS DEVELOPED FROM THE 1980 JACKSON COUNTY PUBLIC  
WORKS ROAD MAP.

THE ACCESS DRIVE-TAX LOT RELATIONSHIP WAS MAPPED BY  
USING INFORMATION AND LAYOUT FROM CURRENT TAX MAPS,  
AS WELL AS COMPARISONS TO DEED DESCRIPTIONS AND  
VARIOUS RECORDED SURVEYS.

SURVEY BY: KERRY K. BRADSHAW  
314 S. HOLLY STREET  
MEDFORD, OR 97501

REGISTERED  
PROFESSIONAL  
LAND SURVEYOR

*Kerry K. Bradshaw*

OREGON  
JULY 16, 1987  
KERRY K. BRADSHAW  
2271

\*\* RECEIVED \*\*

Date 8/27/92 By 92

This survey consists of:

1 sheet(s) Map

1 page(s) Narrative

JACKSON COUNTY  
SURVEYOR