

13121

MAP OF SURVEY- 92-57-LLA

LOCATED in the SE 1/4 of Sec. 20, T. 37 S.,
R. 2 W., W.M., Jackson County, Oregon

DATE: August 20, 1992

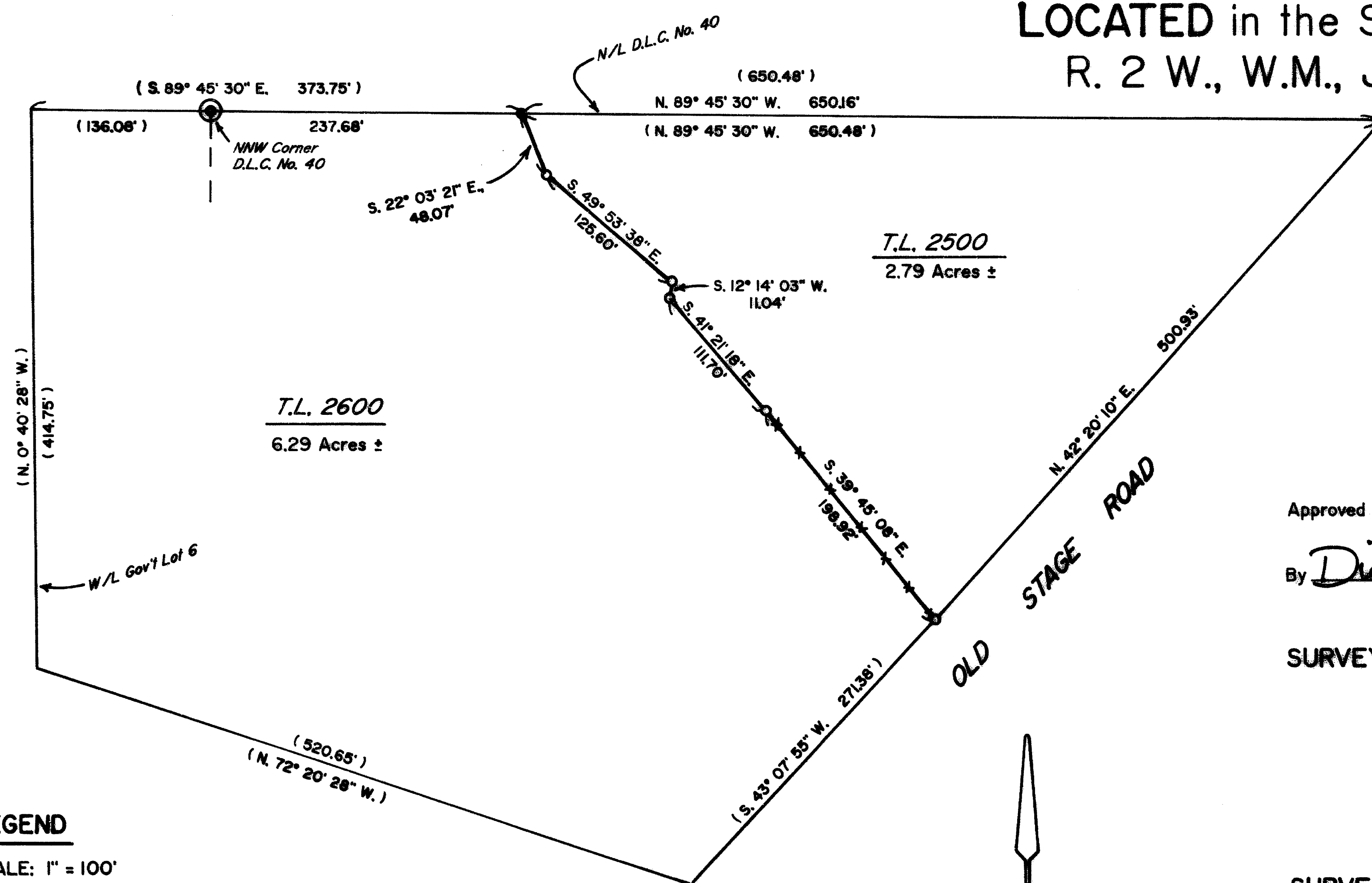

Approved by the Jackson County Department of Planning and Development.

By Dick Converse Date 8-21-92

SURVEY FOR: Mike Kirkpatrick
1555 Old Stage Road
Central Point, Oregon 97502

LEGEND

SCALE: 1" = 100'

R.S.N. = Recorded Survey Number 8745

--- Fence Line

BASIS OF BEARINGS: R.S.N. 8745

● Fnd. 5/8" diameter steel pin per R.S.N. 8745.

⊙ Jackson County Surveyor's brass cap.

○ Set 5/8" x 24" steel pin with yellow plastic cap stamped "DW EDWARDS-PLS 741".

() Record measurement per R.S.N. 7929 & R.S.N. 8745

T37-2W-Sec. 20, Tax Lots 2500 & 2600

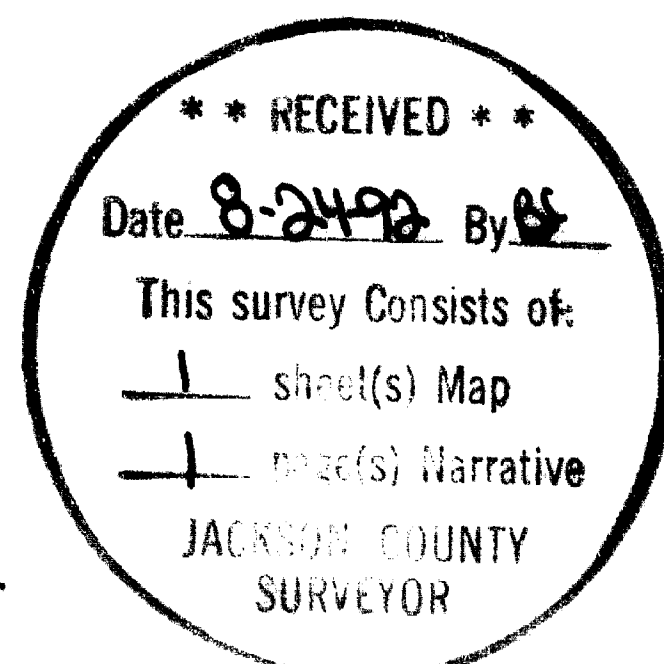

REGISTERED
PROFESSIONAL
LAND SURVEYOR

Darrel W. Edwards
OREGON
JULY 8, 1966
DARREL W. EDWARDS
741

SURVEYED BY: Edwards Surveying and Land Planning Inc.
823 W. 8th Street
Medford, Oregon 97501
Phone: (503) 776-2313

13121

Edwards Surveying & Land Planning Inc.

DARREL W. EDWARDS
OREGON REG. 741
ARIZONA REG. 9746



DAVID A. EDWARDS
OREGON REG. 2339

REGISTERED LAND SURVEYORS
823 WEST 8TH ST.
MEDFORD, OREGON 97501
(503) 776-2313 • (503) 471-7059

SURVEY NUMBER 13121

SURVEY NARRATIVE TO COMPLY WITH CHAPTER 209, PARAGRAPH 205,
OREGON REVISED STATUTES

SURVEY FOR: Mike Kirkpatrick
1555 Old Stage Road
Central Point, OR 97502

LOCATION: In the Southeast 1/4 of Section 20, Township 37 South,
Range 2 West of the Willamette Meridian, Jackson
County, Oregon.

PURPOSE: Lot Line Adjustment between Tax Lots 2500 and 2600.

PROCEDURE: Utilized monuments found as shown on the accompanying
Map of Survey for control. Set pins at points
designated by client. Traversed line to be adjusted
and made ties to pins set.

BASIS OF
BEARINGS: Recorded Survey Number 8745

EQUIPMENT: Nikon NTD-4 Semi-automatic Theodolite/E.D.M.

DATE
COMPLETED: August 20, 1992

