

MAP OF SURVEY (Property Line Adjustment) For AMBLEWOOD DEVELOPMENTS

Located in:
D.L.C. No. 84 in the S.E. 1/4 and
S.W. 1/4 of Section 36, T.37S., R.2W., W.M.
City of Medford, Jackson County, Oregon

SELLARD'S SUBDIVISION

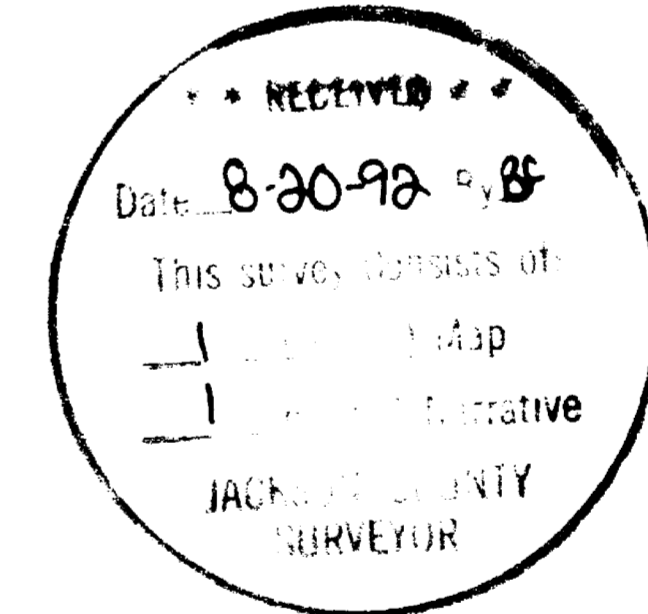
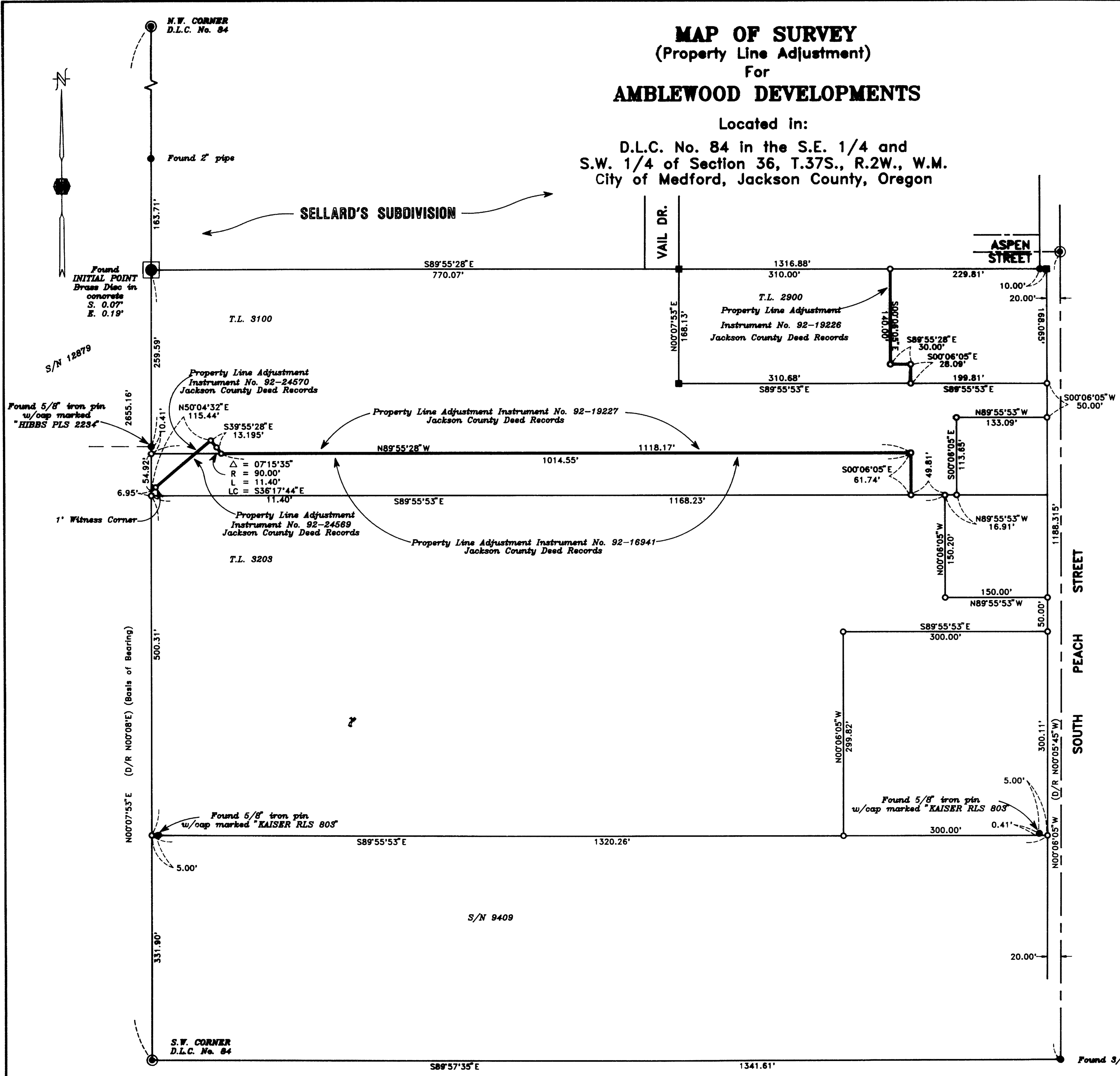

HOFFBURN & ASSOCIATES, INC.
1062 E. JACKSON STREET MEDFORD, OREGON
778-4641
BY: DARRELL L. HUCK PLS No. 2023
SCALE: 1 inch = 100 feet August 18, 1992
BASIS OF BEARING - SELLARD'S SUBDIVISION

- = Set 5/8" x 24" iron pin with plastic cap stamped "D. Huck LS 2023".
- = Found 3/4" bolt per Survey No. 924
- = Found 5/8" iron pin or otherwise noted
- ⊙ = Found brass cap monument
- D/R = Deed Record

REGISTERED
PROFESSIONAL
LAND SURVEYOR
Darrell L. Huck
OREGON
FEBRUARY 4, 1983
DARRELL L. HUCK
2023

SURVEY NO. 13120

SURVEY NARRATIVE TO COMPLY WITH PARAGRAPH 209.250
OREGON REVISED STATUTES

Survey for: Amblewood Developements
P.O. Box 718
Medford, Oregon 97501

Location: Donation Land Claim No. 84 in the Southeast one-quarter (1/4) and the Southwest one-quarter (1/4) of Section 36 in Township 37 South, Range 2 West, Willamette Meridian, City of Medford, Jackson County, Oregon

Purpose: To survey and monument the adjusted boundary lines of the subject property as directed by client and approved by the City of Medford

Procedure: Utilizing a one-second theodolite and electronic distance measuring equipment, a control traverse was run tying found monuments as shown on the attached map. Monuments found at the Northwest and Southwest corners of Donation Land Claim No. 84, along with monuments found along the South line of Sellard's Subdivision were held for control. The centerline of South Peach Street was determined from found monuments as shown. The location of the missing corners was then computed and monuments were set as shown.

Basis of Bearing: Sellard's Subdivision

Date: August 19, 1992

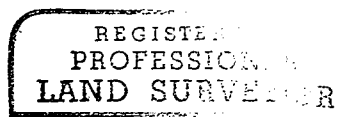
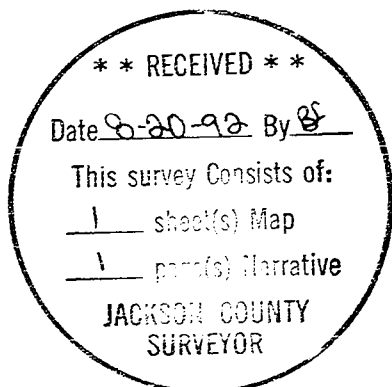

Darrell L. Huck

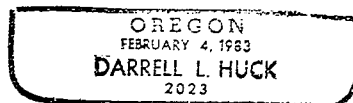

Darrell L. Huck
Hoffbuhr & Associates, Inc.
1062 East Jackson Street
Medford, Oregon 97504