

# MAP OF SURVEY

THE SOUTHWEST QUARTER OF  
LOCATED IN SECTION 20, TOWNSHIP 38 SOUTH,  
RANGE 4 EAST OF THE WILLAMETTE MERIDIAN,  
JACKSON COUNTY, OREGON

for

## JON M. SHEPPARD

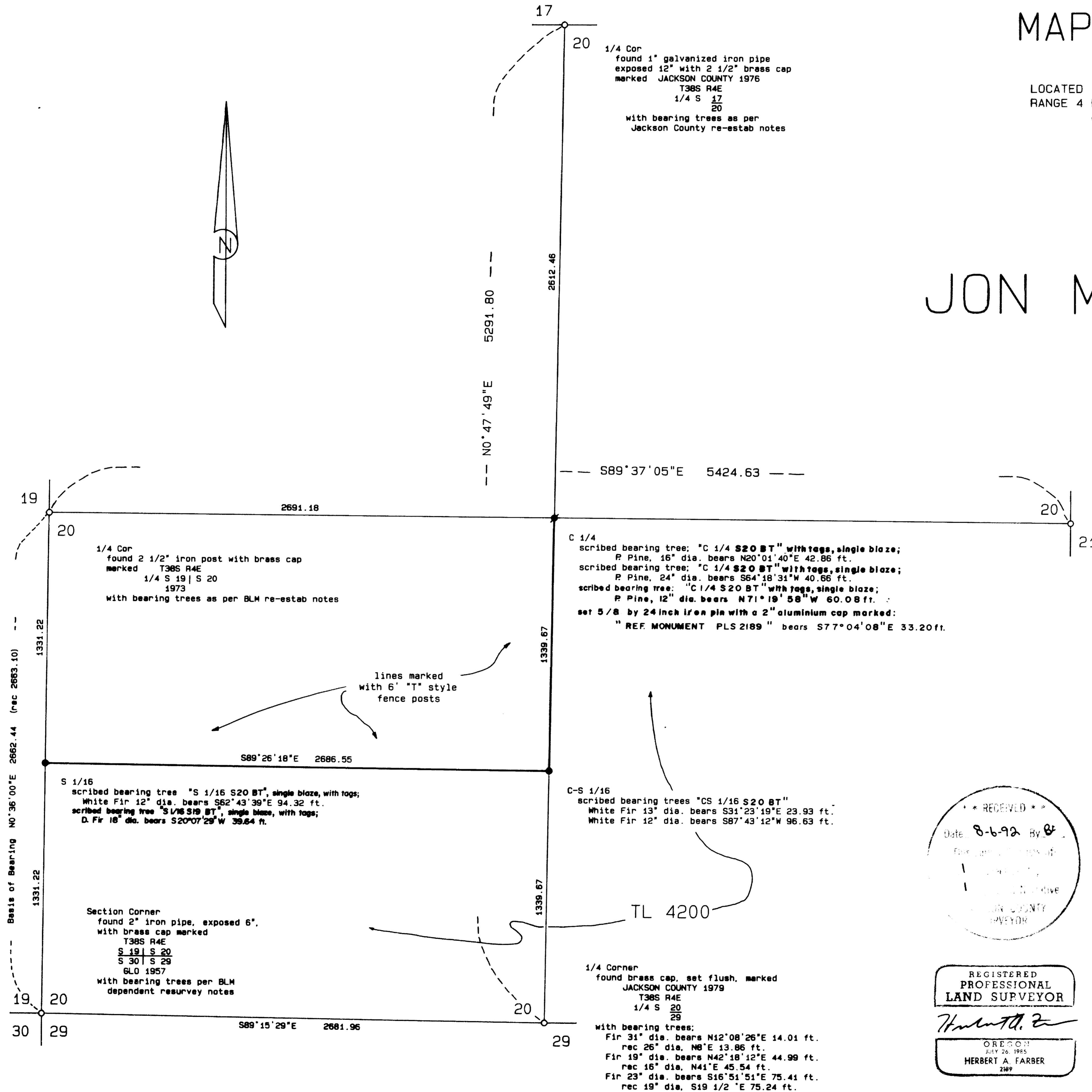

1/4 Cor  
found 2 1/2" iron post, exposed 0.4 ft.  
in mound of stone, with brass cap marked  
T385 R4E  
1/4 S 20 | S 21  
1973  
with bearing trees:  
White Fir 30" dia. bears S22°49'30"E 49.22 ft.  
rec 23" dia. S25"E 49.50 ft.  
White Fir Snag 36" dia. bears S75°23'41"W 18.29 ft.  
rec 38" dia. S74"W 17.82 ft.

### LEGEND:

Basis of Bearing is as per the Unofficial Cadastral Survey executed under Special Instructions dated April 29, 1992, for Group No. 1652, Oregon.

- found as described
- set 5/8" x 24" iron pin with plastic cap marked "FARBER PLS 2189", and took bearing trees as noted, with bearing and distance taken to the center of the tree.
- set 5/8" by 24" iron pin with 2" aluminium cap marked: "T385 R4E C1/4 S20 1992 PLS 2189" tags on corner accessories are bearing tree tags at chest height above the scribed blaze and an one inch brass tag nailed at the bottom of the scribed blaze stamped "LS 2189"

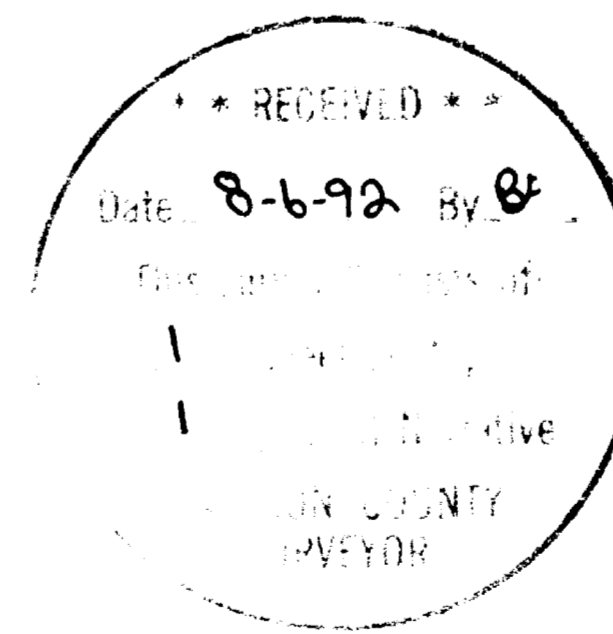

REGISTERED  
PROFESSIONAL  
LAND SURVEYOR  
*Herbert A. Farber*  
OREGON  
JULY 26, 1965  
HERBERT A. FARBER  
2189

SURVEYED BY: FARBER & SONS, INC. FARBER SURVEYING P.O. BOX 5286 CENTRAL POINT, OREGON 97502		OFFICE: 908 EAST JACKSON MEDFORD, OREGON 97504 PHONE: (503) 776-0846
COMPUTED BY: faf,haf SCALE: 1 inch = 400 feet DATE: 3 AUG 1992	ROTATION: 0° ORIGIN: 9500.000 N 9200.000 E JOB No.: 0266-92	

Survey No. 13114

SURVEY NARRATIVE TO COMPLY WITH O.R.S. 209.250

Survey for: Jon M. Sheppard  
125 Juanita Drive  
Jacksonville, Oregon 97530

Location: Located in the Southwest Quarter of Section  
20, Township 38 South, Range 4 East of the  
Willamette Meridian, Jackson County, Oregon

Purpose: To survey, monument, and mark with steel fence  
posts the West Line of the Northwest Quarter  
of the Southeast Quarter and the North Line of  
the South half of the Southwest Quarter of  
said Section 20, as shown on the accompanying  
map.

Procedure: A closed traverse was run around the property  
surveyed including the controlling corners as  
shown on said map. Positions were computed and  
monuments established, as shown.

Bearing is based on the Unofficial Cadastral  
Survey executed under Bureau of Land  
Management Special Instructions dated April  
29, 1992 for Group No. 1652, Oregon, as shown.

Surveyed by: Farber & Sons, Inc.  
Farber Surveying  
908 East Jackson Street  
Medford, Oregon 97504

Date: 3 August 1992

REGISTERED  
PROFESSIONAL  
LAND SURVEYOR

*Herbert A. Farber*

OREGON  
JULY 26, 1995  
HERBERT A. FARBER  
2189

