

Survey for: Bryan Saint Germain
4622 Dark Hollow Road
Medford, OR 97501

Survey by: Charles H. Hurst
765 Sunrise Avenue
Medford, OR 97504

Purpose: To monument the $\frac{1}{4}$ of Section 14

Procedure: Survey control previously established in 1978 during the course of Survey No. 7116 was extended W'ly. to the computed position for said corner based on a 1978 re-tie to the NW corner of Section 14.

The corner was monumented as shown and witnessed as follows:

Brgs. from Survey 721

- 17.5" W. oak brs. S55 $\frac{1}{2}$ ° W 95.9'
- 8.5" W. oak brs. N29 $\frac{1}{2}$ ° W 37.2'
- 6.5" W. oak brs. N 3° E 32.4'
- 9.0" W. oak brs. S49° E 34.6'

A bearing tree, now a 21.5" W. oak, brs. N37 $\frac{1}{2}$ ° E 81.0', mkd. by J.S. Howard in 1871. Scribing was personally found on the SW face in 1967.

All trees measured to center & mkd. "CXS14BT"

Corner of W & S fence line brs. N 41' & E 5'

LEGEND

- Set 3/4" x 30" iron pin in mound of rocks. Plastic cap mkd. "Hurst LS 483"
- Found 5/8" iron pin - Survey No. 7116
- ⊙ Corners not revisited

Note: Data per Survey No. 9625 is shown in parentheses.

August 10, 1992

REGISTERED
PROFESSIONAL
LAND SURVEYOR

Charles H. Hurst
OREGON
OCTOBER 30, 1959
CHARLES H. HURST
483

SURVEY SITUATE IN THE $\frac{1}{4}$ OF SECTION 14
T. 38 S., R. 2 W., W.M.,
JACKSON COUNTY, OREGON

Survey No. 5621

S 89°33'09" W 5334.10' - Survey No. 5621
S 89°33'09" W 5333.76' - Remeas. in 1978

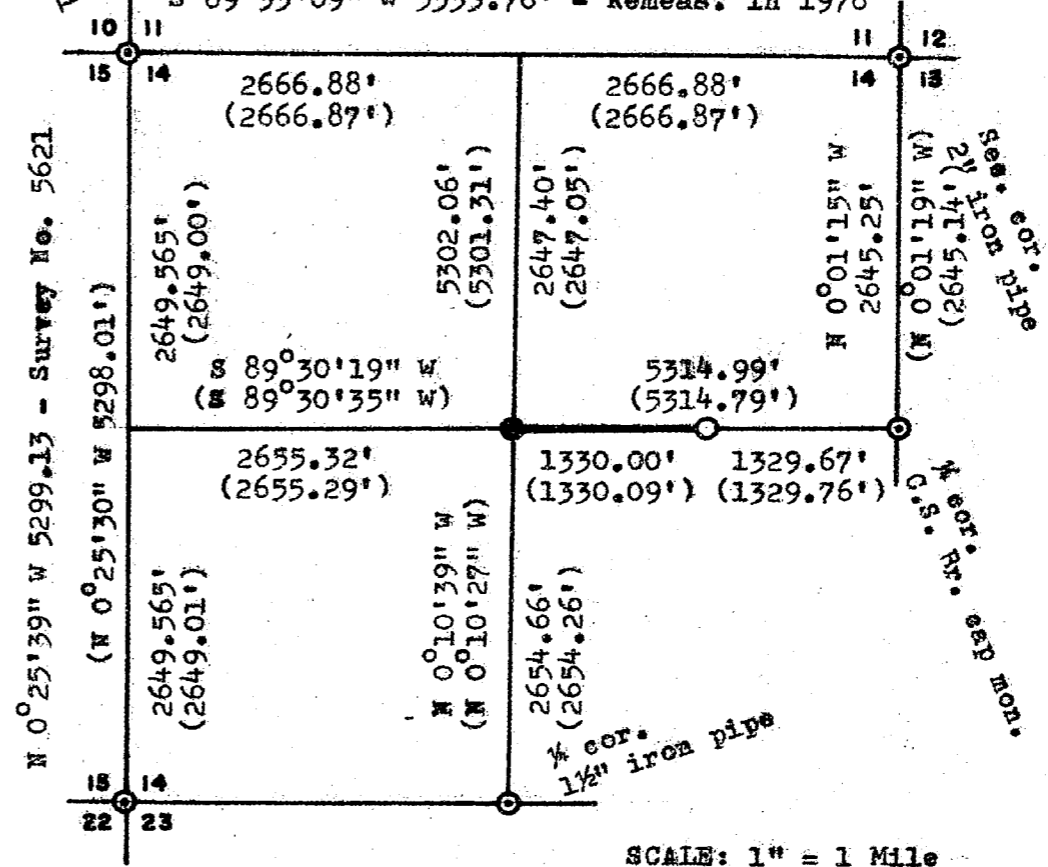

SCALE: 1" = 1 Mile

S 89°36'55" W 2643.72' - Survey No. 4887 -
(S 89°37'22" W 2643.67')

** RECEIVED **
 Date 8-17-92 By *[Signature]*
 This survey Consists of:
 1 sheet(s) Map
 0 page(s) Narrative
 JACKSON COUNTY
 SURVEYOR