

### MAP OF SURVEY

A portion of the S.E. 1/4 of Section 21,  
T.34 S., R.1 W., W.M., City of Shady Cove  
Jackson County, Oregon

SURVEY NARRATIVE TO COMPLY WITH O.R.S. 209.250

PURPOSE: To monument the South line of the client's parcel per his request.

PROCEDURE: The position of the subject line was computed by this office during the completion of Survey No. 6782. From this data and existing control established by said Survey, I monumented the line as shown. Monuments found as well as those set are as shown.

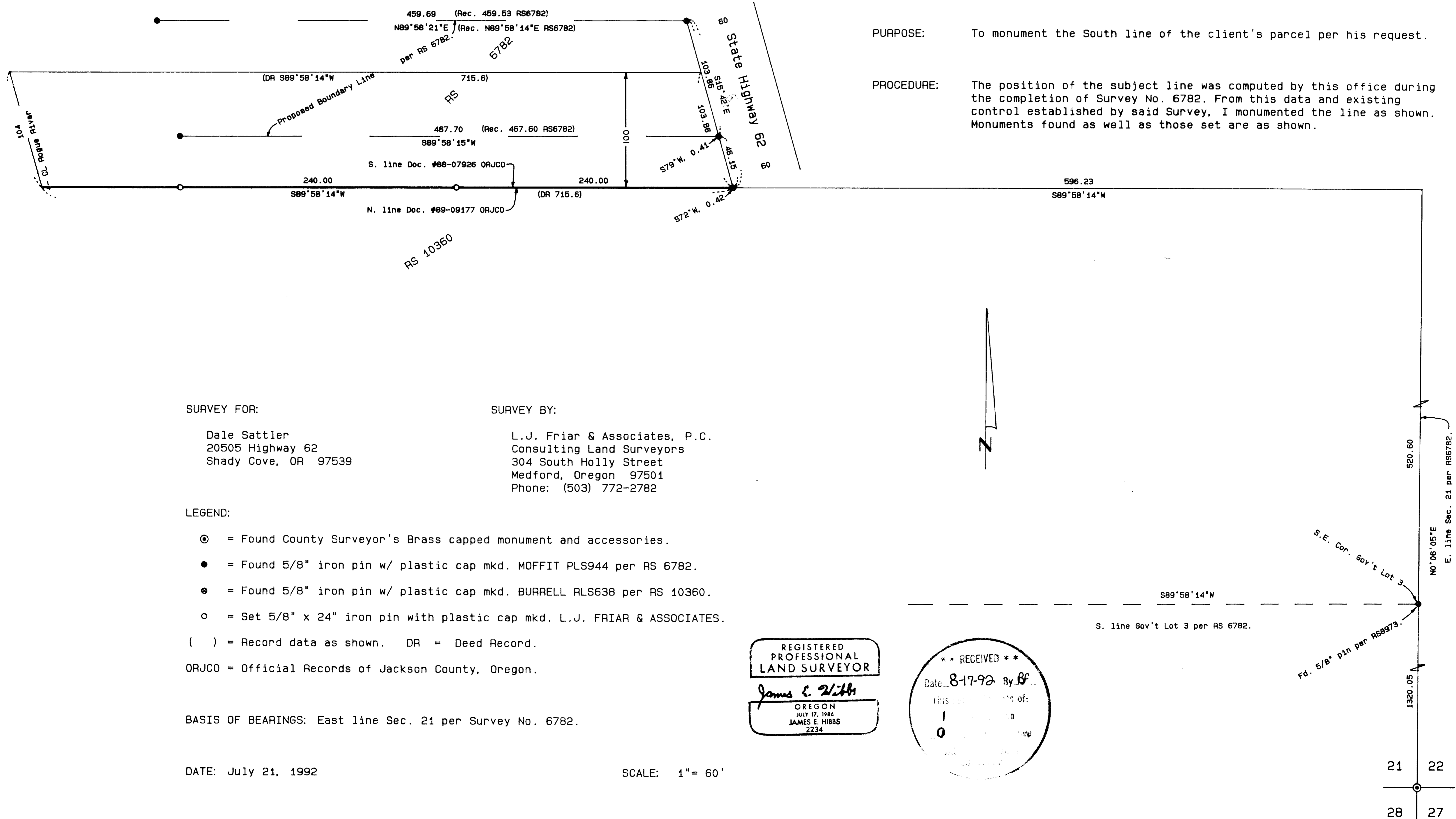

SURVEY FOR:  
Dale Sattler  
20505 Highway 62  
Shady Cove, OR 97539

SURVEY BY:  
L.J. Friar & Associates, P.C.  
Consulting Land Surveyors  
304 South Holly Street  
Medford, Oregon 97501  
Phone: (503) 772-2782

- LEGEND:
- ⊙ = Found County Surveyor's Brass capped monument and accessories.
  - = Found 5/8" iron pin w/ plastic cap mkd. MOFFIT PLS944 per RS 6782.
  - ⊙ = Found 5/8" iron pin w/ plastic cap mkd. BURRELL RLS638 per RS 10360.
  - = Set 5/8" x 24" iron pin with plastic cap mkd. L.J. FRIAR & ASSOCIATES.
  - ( ) = Record data as shown. DR = Deed Record.
- ORJCO = Official Records of Jackson County, Oregon.

BASIS OF BEARINGS: East line Sec. 21 per Survey No. 6782.

DATE: July 21, 1992

SCALE: 1" = 60'

REGISTERED  
PROFESSIONAL  
LAND SURVEYOR  
*James E. With*  
OREGON  
JULY 17, 1986  
JAMES E. HIBBS  
2234

\*\* RECEIVED \*\*  
Date: 8-17-92 By: BF  
This is a true and correct copy of:  
1  
0