

Survey For
GEORGE WATSON
Located in Sec. 36,
T. 37 S. R. 2 W., W. M.
July 1959.

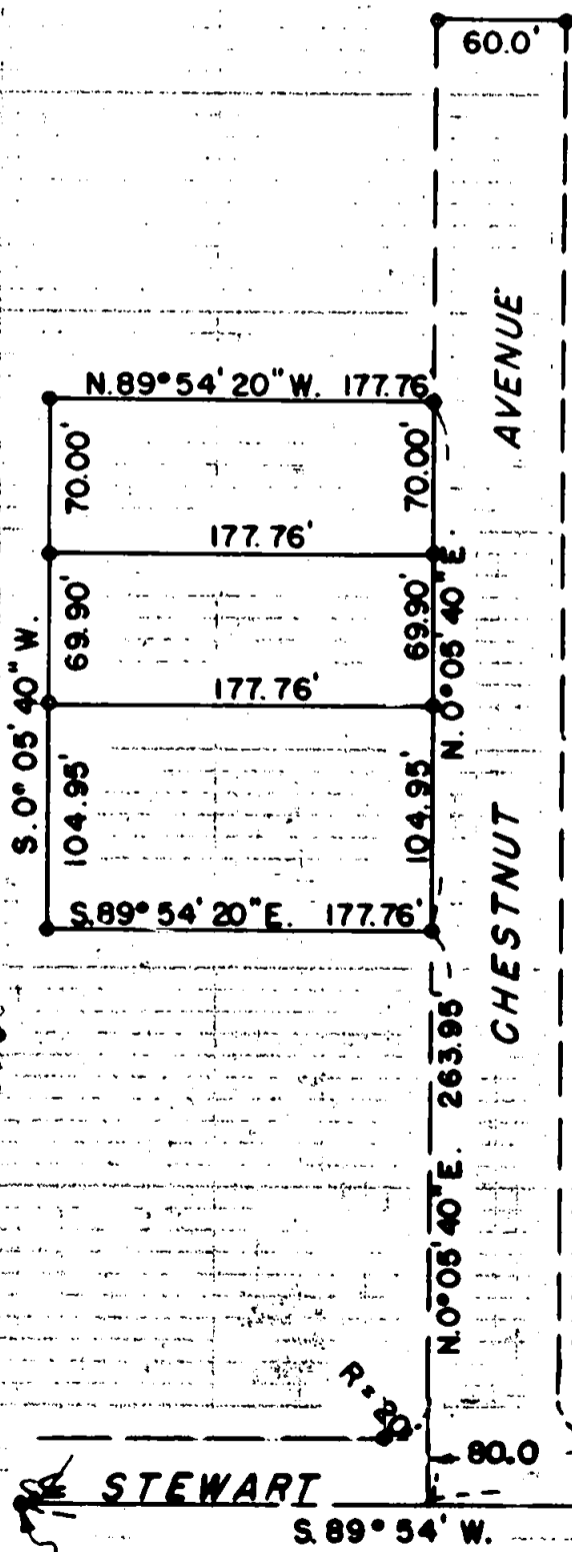

SCALE: 1" = 100'

- ⊙ Fd. conc. mon. in mon. case
- Fd. 5/8" iron pin
- Set 5/8" iron pin

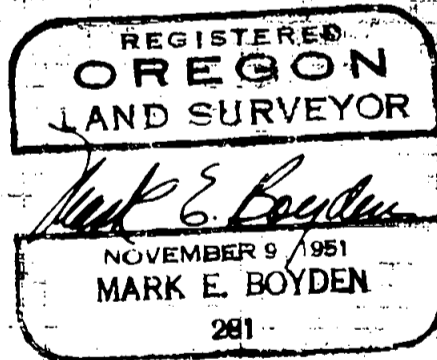
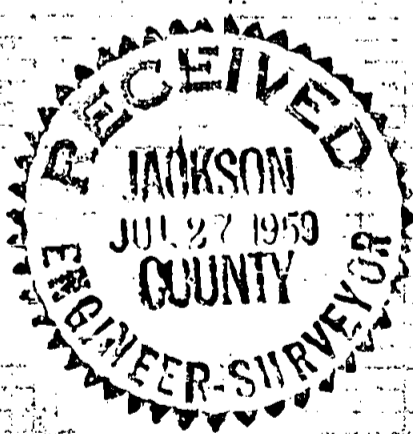

Fd. i. pin over
sandstone mon.
being a & P.I.
@ the S.W. cor.
J.C.D.R. Vol. 48, Pgs. 570.

N.W. cor. D.L.C. No. 84

Survey Narrative to Comply With Paragraph 209.250
Oregon Revised Statutes

FOR: George Watson

PURPOSE: To monument and describe three (3) parcels on the West side of Chestnut Avenue, being located in Section 36, Township 37 South, Range 2 West.

PROCEDURE:

A previous survey had monumented Chestnut Avenue and several parcels on the West side of Chestnut Avenue. After tying in several of the monuments of said previous survey, it was determined that:

1. The previous survey had not located the true center-line of Stewart Avenue (being approximately 4 feet in error at the West line of Chestnut Avenue).

2. The true bearing of Chestnut Avenue after using a mean of the monuments found on said previous survey is North $0^{\circ} 05' 40''$ East instead of "North".

Because of these survey errors, it was decided to let the boundaries remain according to the original survey, but re-describe them as to their true location.

Monumented and described the parcels as shown on the attached map.

July 1959

