

POINT	NORTHING	EASTING	DESCRIPTION
JV100	249656.34	4272270.25	FA 2 1/2" BRASS DISC W/ PUNCH MARK, IN MONUMENT BOX
JV101	249671.46	4272778.99	Set 1/2" x 30" IRON ROD & ALUM. CAP "OSHD HORIZ. CONTROL"
JV102	250131.72	4273250.40	"
JV103	250513.76	4273773.26	"
JV104	250834.84	4274117.59	"
JV105	250981.31	4274643.32	"
JV106	251015.49	4275266.89	"
JV107	251362.75	4275310.99	FA 2" BRASS DISC W/ PUNCH MARK, SET IN CONCRETE
JV108	252082.86	4275331.66	FA 2 1/2" BRASS DISC W/ PUNCH MARK, IN MONUMENT BOX
JV109	251376.89	4274664.39	FA 2 1/2" BRASS DISC W/ PUNCH MARK, IN MONUMENT BOX
JV110	251880.64	4274726.15	Set 1/2" x 30" IRON ROD & ALUM. CAP "OSHD HORIZ. CONTROL"
JV111	251957.57	4273665.30	"
JV112	251947.02	4272850.61	"
JV113	251062.45	4272855.16	"
JV114	250214.49	4272795.50	"
JV115	250191.12	4272410.84	"
JV116	250231.76	4271569.60	"
JV117	249692.04	4271494.77	"
JV118	249751.52	4270369.29	"
JV119	249987.91	4270199.69	"
JV120	249974.78	4269567.84	"
JV121	249677.80	4268860.42	"
JV122	249424.82	4268742.75	"
JV123	248914.70	4268080.26	FA 3" BRONZE DISC "T375 R2W, SE COR. DLC 71, 1970" in monument box
JV124	249001.52	4263980.97	FA 3" BRONZE DISC "T375 R2W, SW COR. DLC 71, 1970" in monument box
JV125	249039.48	4263098.13	Set 1/2" x 30" IRON ROD & ALUM. CAP "OSHD HORIZ. CONTROL"
JV126	248420.85	4263079.31	"
JV127	246256.20	4263677.01	FA 3" BRONZE DISC "T375 R2W, NW COR. DLC 78, 1990" in monument box
JV128	246181.49	4265980.52	Set 1/2" x 30" IRON ROD & ALUM. CAP "OSHD HORIZ. CONTROL"
JV129	246114.36	4268091.10	FA 3" BRONZE DISC "T375 R2W, NE COR. DLC 78, 1985" in monument box
JV130	246073.35	4270094.57	Set 1/2" x 30" IRON ROD & ALUM. CAP "OSHD HORIZ. CONTROL"
JV131	248647.21	4270146.27	"
JV132	248859.84	4270090.77	Set RAILROAD SPIKE, STAMPED "OSHD. HJ-3"
JV133	248776.16	4271512.70	Set 1/2" x 30" IRON ROD & ALUM. CAP "OSHD HORIZ. CONTROL"
JV134	248735.72	4272296.34	"
JV135	249160.29	4272262.26	"
JV136	249787.16	4272020.78	"

OREGON DEPARTMENT OF TRANSPORTATION CONTROL TRAVERSE

Situated in the S.E. 1/4 - DLC 88 / N.W. 1/4 SEC. 25 / N.E. 1/4 SEC. 26 / N. 1/2 DLC 76 / S. 1/2 DLC 72 / S.W. 1/4 SEC. 26 / S. 1/2 DLC 71 / N. 1/2 DLC 74 / S. 1/2 DLC 75 / S.W. 1/4 SEC. 27 / E. 1/2 DLC 93 and the S. 1/2 DLC 67 in Township 37 South, Range 2 West, of the Willamette Meridian, Jackson County, Oregon.

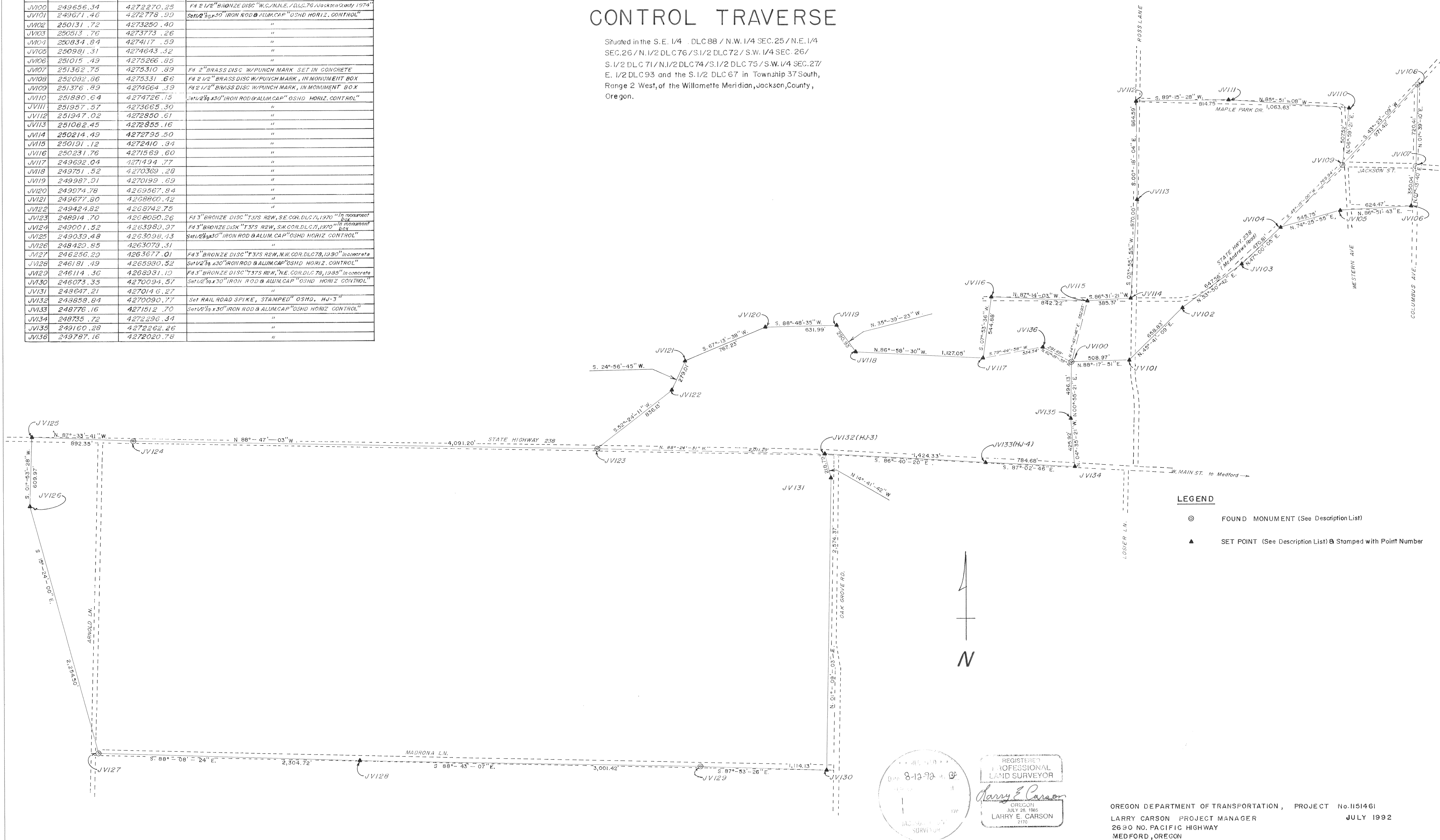

LEGEND
 ○ FOUND MONUMENT (See Description List)
 ▲ SET POINT (See Description List) & Stamped with Point Number

REGISTERED PROFESSIONAL LAND SURVEYOR
 LARRY E. CARSON
 OREGON
 JULY 28, 1985
 7172

OREGON DEPARTMENT OF TRANSPORTATION, PROJECT No. I151461
 LARRY CARSON PROJECT MANAGER
 2690 NO. PACIFIC HIGHWAY
 MEDFORD, OREGON
 JULY 1992

SCALE: 1" = 400'
 BASIS OF BEARING — O.D.O.T. PHOTOGRAMMETRY POINTS HJ-3 & HJ-4
 COORDINATES ARE LOCAL DATUM PLANE (L.D.P. COORDINATE X .9999330 = GRID)
 (OREGON SOUTH ZONE GRID)

OREGON DEPARTMENT OF TRANSPORTATION
2690 N. PACIFIC HWY
MEDFORD, OR. 97501
(503) 776-6001

SURVEY NO. 13107
PROJECT NO. C1151461

SURVEY NARRATIVE TO COMPLY WITH PARAGRAPH 209.250
OREGON REVISED STATUTES

SURVEY FOR: Oregon Department of Transportation
2690 N. Pacific Hwy
Medford, OR 97501

LOCATION: Situated in the SE 1/4. DLC 88/NW 1/4 Sec 25/NE 1/4 Sec 26/
N 1/2 DLC 76/S 1/2 DLC 72/SW 1/4 Sec 26/S 1/2 DLC 71/N 1/2 DLC 74/
S 1/2 DLC 75/SW 1/4 Sec 27/E 1/2 DLC 93 and the S 1/2 DLC 67 in
Township 37 South, Range 2 West, of the Willamette Meridian,
Jackson County, Oregon.

PURPOSE: To establish horizontal control for future design and
construction of State Hwy 238.

BASIS OF BEARING: The bearing of N 86°40'20" W was calculated from Oregon
Department of Transportation Photogrammetry points HJ-3
and HJ-4 (Job Name "HWYE88C").

COORDINATES: (POB) N248858.84 E4270090.77 ODOT Photogrammetry Point
HJ-3, Local datum plane (L.D.P. Coordinate x .9999330=Grid)
(Oregon South Zone Grid).

Date: July 28, 1992

Oregon Dept of Transportation
Larry Carson, Project Manager
2690 N. Pacific Hwy
Medford, OR 97501

