

OREGON DEPARTMENT OF TRANSPORTATION

CONTROL TRAVERSE

Situated in the N 1/2 DLC 4.2 / NE 1/4 Sec.9 / NW 1/4 Sec.10,  
Township 38 South, Range 1 West, Willamette Meridian, Jackson County,  
Oregon.

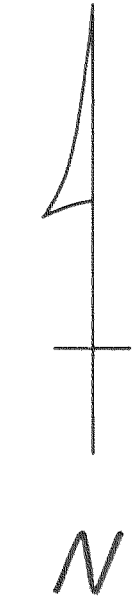
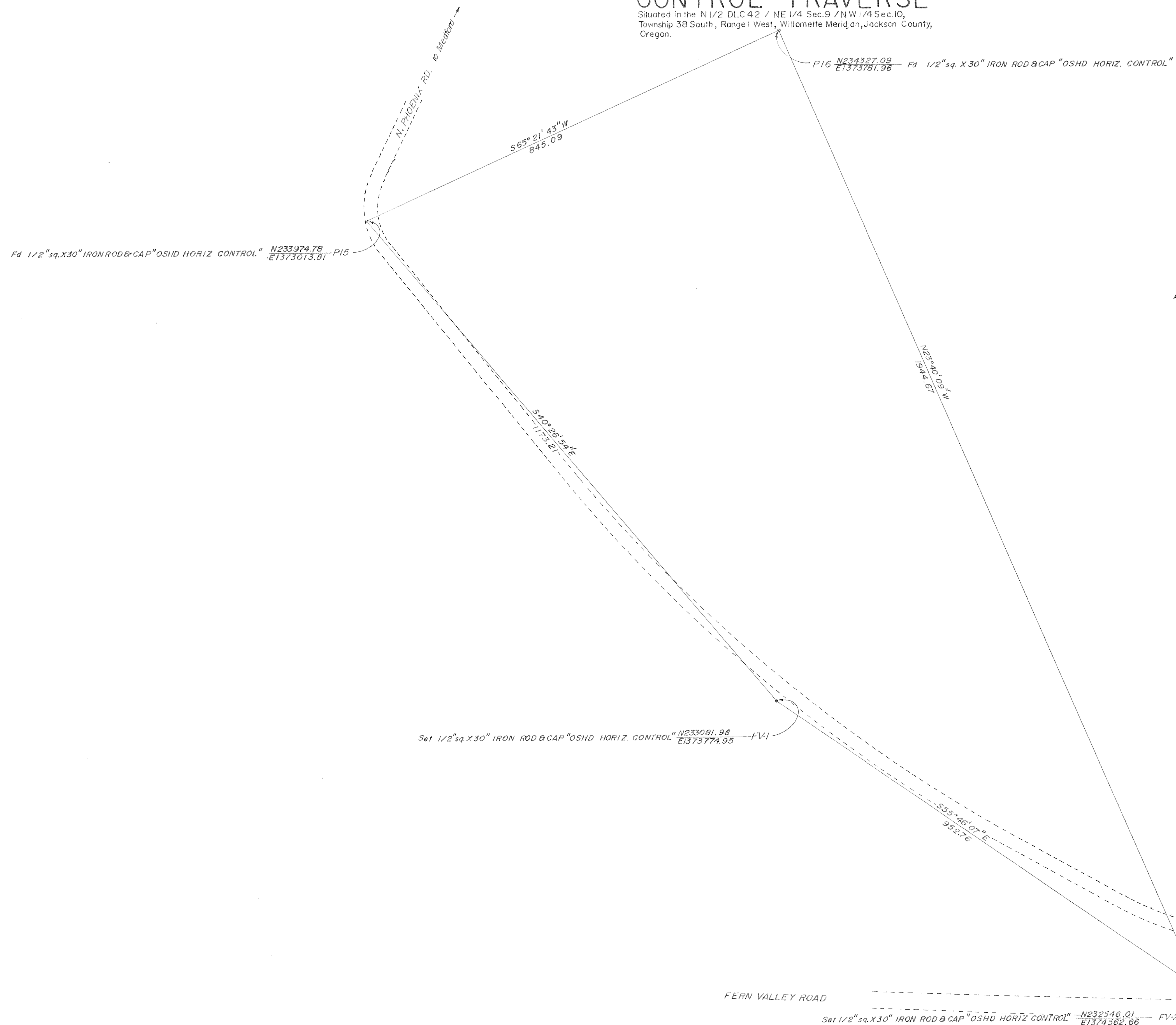

RECEIVED  
 Date 8-12-92 By [Signature]  
 This map consists of:  
 - 1 sheet map  
 - 1 set of narrative  
 JAC S. JOHNSON

REGISTERED  
 PROFESSIONAL  
 LAND SURVEYOR  
 [Signature]  
 OREGON  
 JULY 26, 1985  
 LARRY E. CARSON  
 2170

OREGON DEPARTMENT OF TRANSPORTATION, PROJECT No. 5151974  
 LARRY CARSON PROJECT MANAGER JULY 1992  
 2690 NO. PACIFIC HIGHWAY  
 MEDFORD, OREGON 97501

SCALE = 1" = 100'  
 BASES OF BEARING - O.S.H.D. HORIZ. CONTROL POINTS P-15 & P-16, Survey No. 12381  
 COORDINATES ARE LOCAL DATUM PLANE (1927 DATUM, OREGON SOUTH ZONE)

OREGON DEPARTMENT OF TRANSPORTATION  
2690 N. PACIFIC HWY  
MEDFORD, OR. 97501  
(503) 776-6001

SURVEY NO. 13106  
PROJECT NO. C1151461

SURVEY NARRATIVE TO COMPLY WITH PARAGRAPH 209.250  
OREGON REVISED STATUTES

SURVEY FOR: Oregon Department of Transportation  
2690 N. Pacific Hwy  
Medford, OR 97501

LOCATION: Situated in the N  $\frac{1}{2}$  DLC 42/NE  $\frac{1}{4}$  Sec 9/NW  $\frac{1}{4}$  Sec 10,  
Township 38 South, Range 1 West, Willamette Meridian,  
Jackson County, Oregon.

PURPOSE: To extend horizontal control for design and reconstruction  
of North Phoenix Road.

PROCEDURE: A closed loop traverse was ran utilizing O.D.O.T.  
Horizontal Control Points P-15 and P-16 (Survey #12881).

BASIS OF BEARING: The bearing of S 65°31'43" W was calculated from O.D.O.T.  
Horizontal Points P-15 and P-16 (Survey #12881).

COORDINATES: (POB) N233974.78, E1373013.81 O.D.O.T. Horizontal Control  
Point P-15 (Survey #12881). Coordinates are local datum  
plane (1927 Datum, Oregon South Zone).

August 12, 1992

Oregon Department of Transportation  
Larry Carson, Project Manager  
2690 N. Pacific Hwy  
Medford, OR 97501

REGISTERED  
PROFESSIONAL  
LAND SURVEYOR

*Larry E. Carson*

OREGON  
JULY 26, 1985  
LARRY E. CARSON  
2170

