

13 101

# MAP OF SURVEY FOR: U.S. WEST COMMUNICATIONS

LOCATED IN:  
DONATION LAND CLAIM NO. 84  
S.E. 1/4 of Sec. 36, T.37S., R.2W., W.M.,  
City of Medford Jackson County, Oregon

N.E. CORNER  
D.L.C. NO. 84

**\*\* RECEIVED \*\***  
Date 8-6-92 By BF  
This survey Consists of:  
1 sheet(s) Map  
1 page(s) Narrative  
JACKSON COUNTY  
SURVEYOR

HOFFBUHR & ASSOCIATES, INC.  
1082 EAST JACKSON MEDFORD, OREGON  
779-4641

BY: DAVID M. MINNECI PLS No. 2349  
SCALE: 1 inch = 20' JULY 06, 1992  
BASIS OF BEARING — SURVEY NUMBER 7236

- = Set 5/8" x 24" Iron pin with plastic cap stamped "D. Minnecci LS 2349".
- = Fd. 5/8" iron pin per S/N 743
- ⊙ = Found brass cap monument
- S/N = Filled survey number

REGISTERED  
PROFESSIONAL  
LAND SURVEYOR

*David M. Minnecci*  
OREGON  
JULY 26, 1988  
DAVID M. MINNECCI  
2349

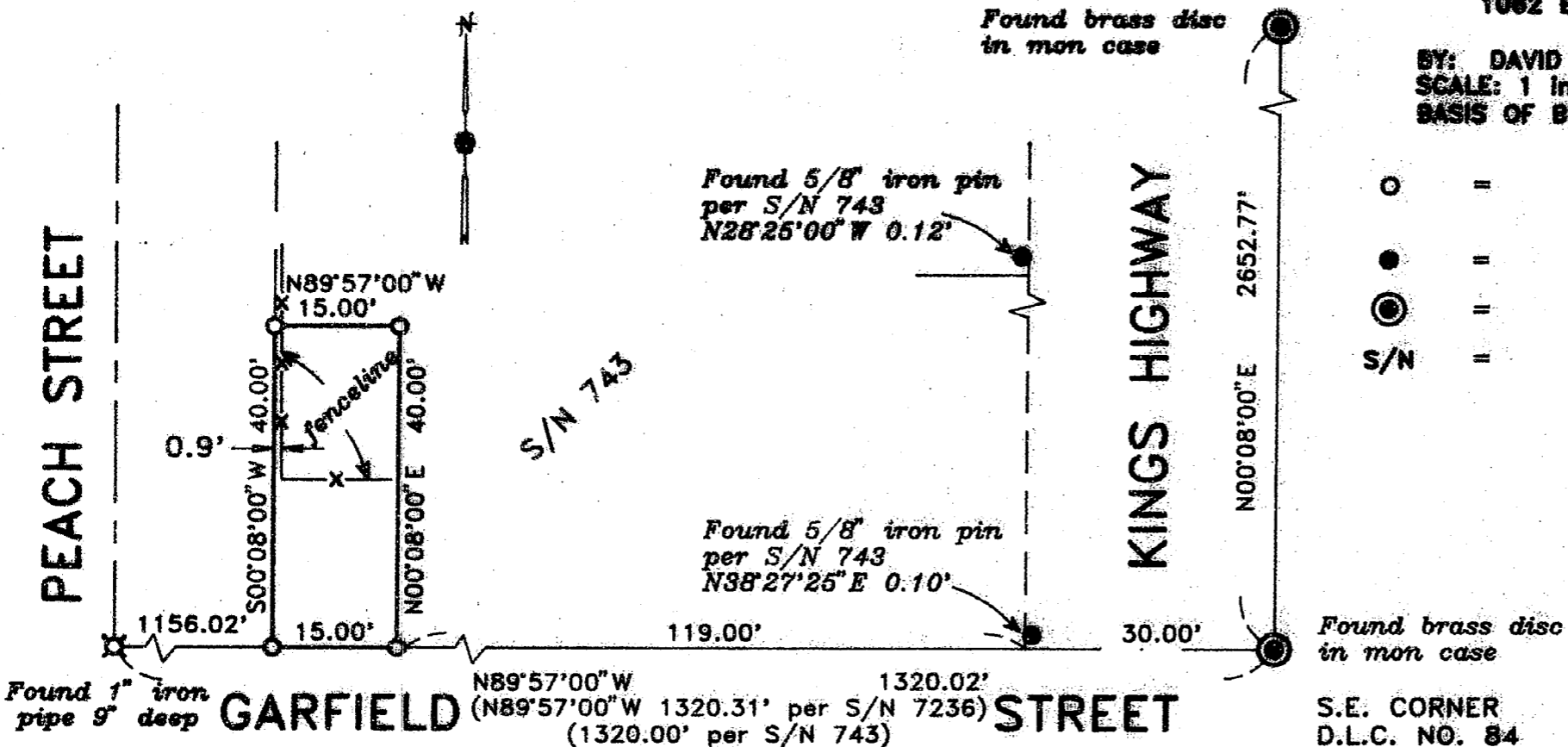

Found brass disc  
in mon case

S.E. CORNER  
D.L.C. NO. 84

37 2W 36DA 2703

13 101

SURVEY NO. 13 101

SURVEY NARRATIVE TO COMPLY WITH PARAGRAPH 209.250  
OREGON REVISED STATUTES

Survey for: U.S. West Communications  
132 West 4th Street  
Medford, Oregon 97501

Location: Donation Land Claim No. 84, Southeast one-quarter (1/4) of Section 36, Township 37 South, Range 2 West, Willamette Meridian, Jackson County, Oregon

Purpose: To survey and monument an easement for U.S. West Communications

Procedure: Utilizing found monumentation and legal description of easement provided by client, I monumented said easement as shown on the attached map.

Basis of Bearing: North line of Garfield per Survey Number 7236

Date: July 6, 1992

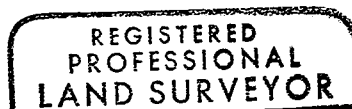
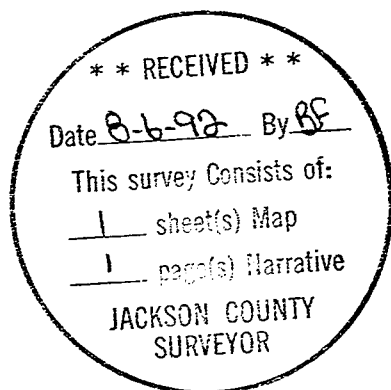

*David M. Minneci*



David M. Minneci  
Hoffbuhr & Associates, Inc.  
1062 East Jackson Street  
Medford, Oregon 97504