

13 100

# MAP OF SURVEY

LOCATED in the NW 1/4 Section 15, T. 38 S., R. 1 W., W.M.,  
City of Phoenix, Jackson County, Oregon

August 3, 1992



SCALE: 1" = 50'

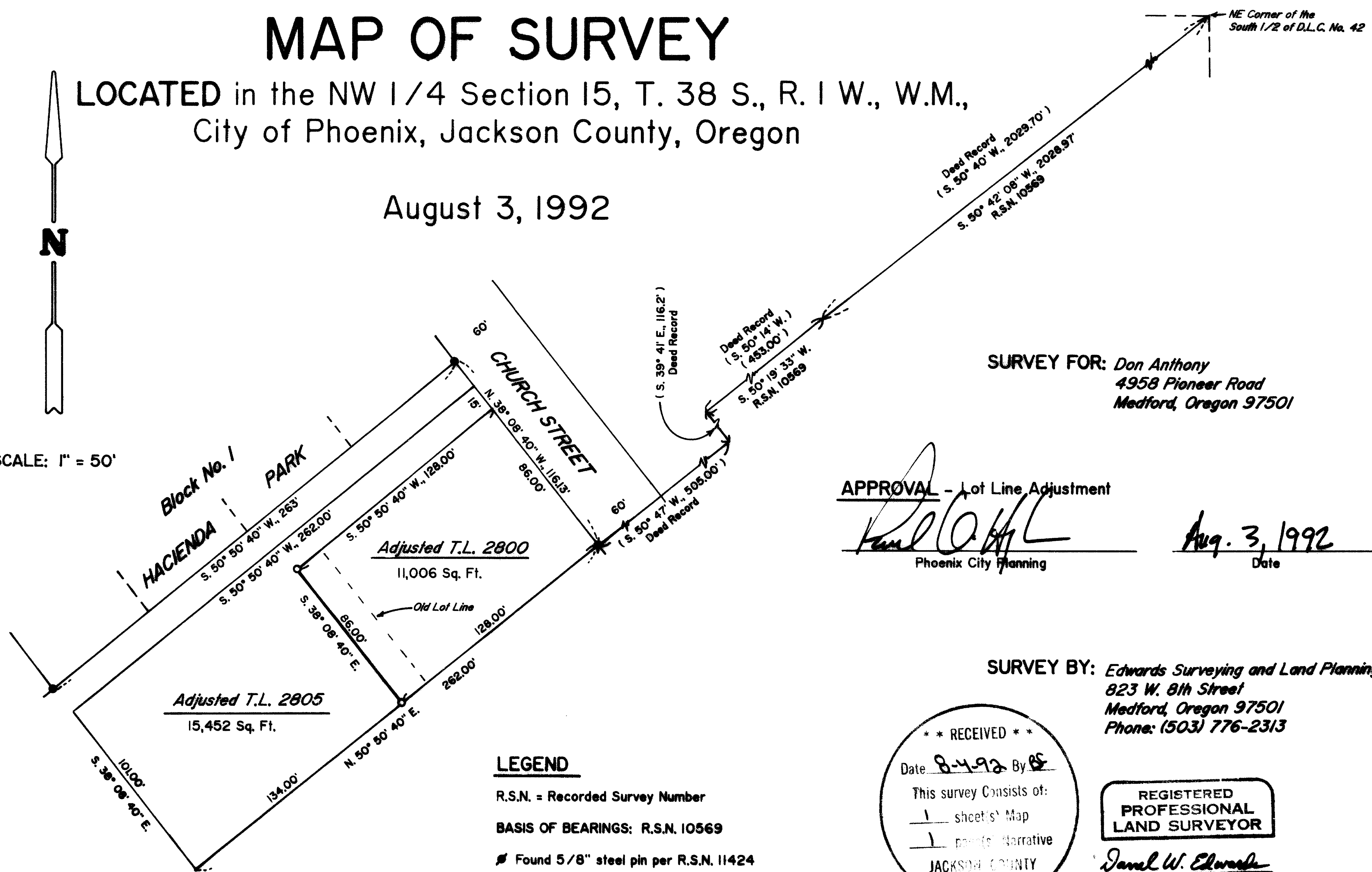

SURVEY FOR: *Don Anthony*  
4958 Pioneer Road  
Medford, Oregon 97501

APPROVAL - Lot Line Adjustment

*Paul O. Hill*  
Phoenix City Planning

*Aug. 3, 1992*  
Date

SURVEY BY: *Edwards Surveying and Land Planning Inc.*  
823 W. 8th Street  
Medford, Oregon 97501  
Phone: (503) 776-2313

### LEGEND

R.S.N. = Recorded Survey Number

BASIS OF BEARINGS: R.S.N. 10569

● Found 5/8" steel pin per R.S.N. 11424

● Found 5/8" steel pin per HACIENDA PARK SUBDIVISION.

○ Set 5/8" X 24" steel pin with yellow plastic cap stamped "DW EDWARDS-PLS 741".

\*\*\* RECEIVED \*\*\*  
 Date *8-4-92* By *ES*  
 This survey consists of:  
 1 sheet(s) Map  
 1 page(s) Narrative  
 JACKSON COUNTY  
 SURVEYOR

REGISTERED  
PROFESSIONAL  
LAND SURVEYOR

*Darrel W. Edwards*  
OREGON  
JULY 8, 1966  
DARREL W. EDWARDS  
741

T38-JW-15B Tax Lots 2800 & 2805

13 100

# Edwards Surveying & Land Planning Inc.

DARREL W. EDWARDS  
OREGON REG. 741  
ARIZONA REG. 9746



DAVID A. EDWARDS  
OREGON REG. 2339

REGISTERED LAND SURVEYORS  
823 WEST 8TH ST.  
MEDFORD, OREGON 97501  
(503) 776-2313 • (503) 471-7059

SURVEY NUMBER 13100

SURVEY NARRATIVE TO COMPLY WITH CHAPTER 209, PARAGRAPH 205,  
OREGON REVISED STATUTES

SURVEY FOR: Don Anthony  
4958 Pioneer Road  
Medford, Oregon 97501

LOCATION: In the Northwest 1/4 of Section 15, Township 38 South,  
Range 1 West of the Willamette Meridian, City of  
Phoenix, Jackson County, Oregon.

PURPOSE: Lot line adjustment to increase the depth of Tax Lot  
2800.

PROCEDURE: For control used survey markers as shown on the  
accompanying plat. Set two property corners for the  
lot line adjustment. Set 5/8 inch by 24 inch steel  
pins with yellow plastic caps stamped "DW EDWARDS-PLS  
741".

BASIS OF  
BEARINGS: Recorded Survey No. 10569

EQUIPMENT: Nikon NTD-4 Semi-automatic Theodolite/E.D.M.

DATE  
COMPLETED: August 3, 1992

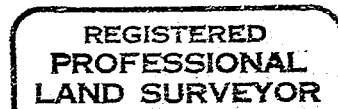
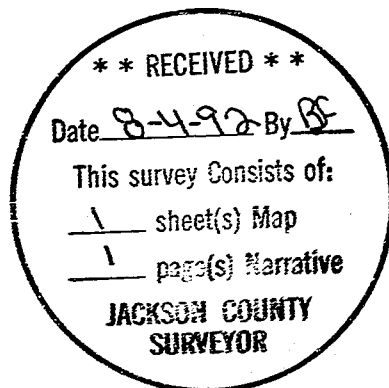

*Darrel W. Edwards*

