

13096

MAP OF SURVEY For PACIFIC POWER AND LIGHT CO.

Located in:

The S.W. 1/4 of Section 24,
T.37S., R.2W., W.M.
Jackson County, Oregon

** RECEIVED **

Date 7-31-92 By BF

This survey consists of:

1 sheet (A) Map

1 page(s) Narrative

JACKSON COUNTY
SURVEYOR

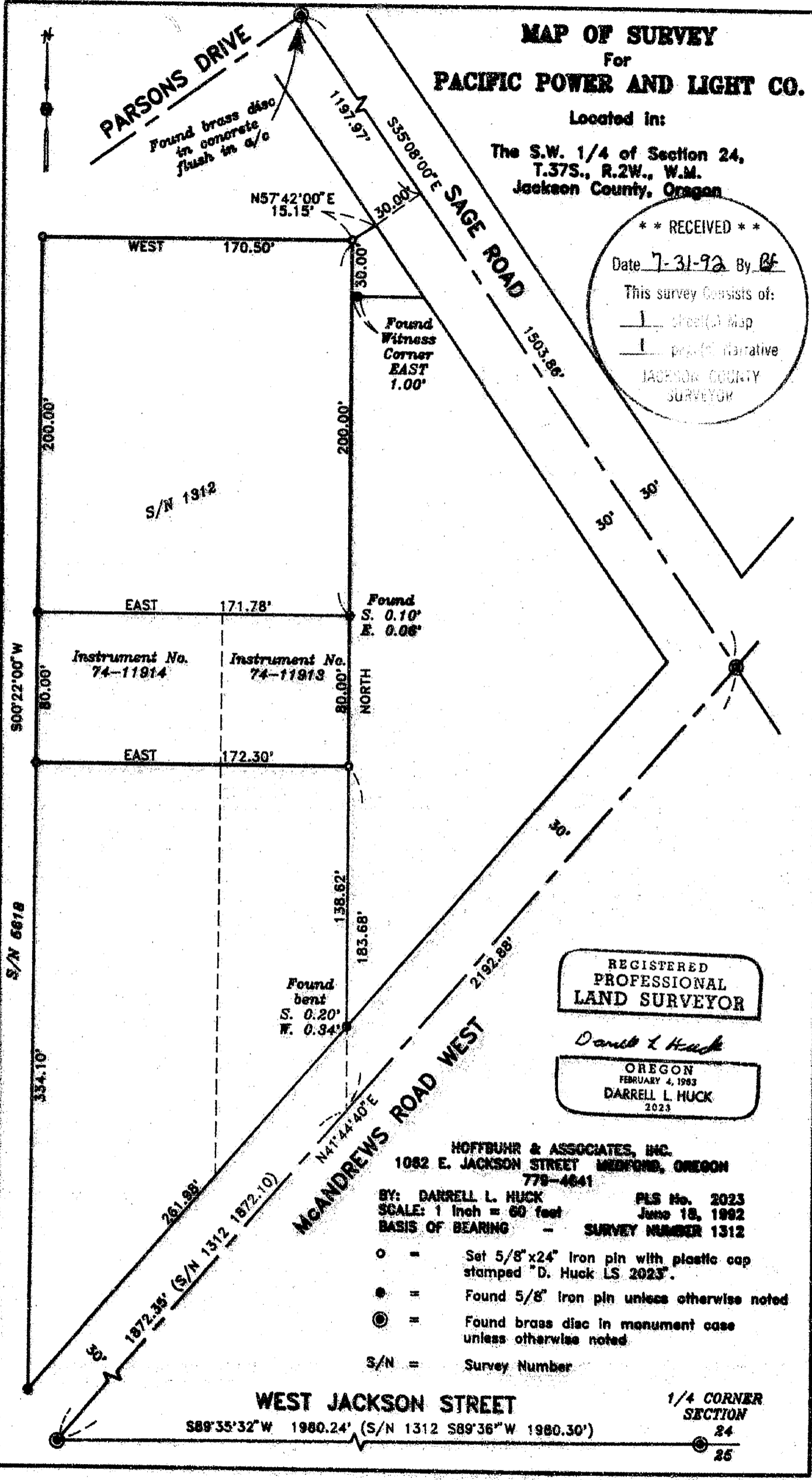

REGISTERED
PROFESSIONAL
LAND SURVEYOR

Darrell L Huck
OREGON
FEBRUARY 4, 1983
DARRELL L HUCK
2023

HOFFBUHR & ASSOCIATES, INC.
1082 E. JACKSON STREET MEDFORD, OREGON
778-4641

BY: DARRELL L. HUCK PLS No. 2023
SCALE: 1 inch = 60 feet June 18, 1992
BASIS OF BEARING - SURVEY NUMBER 1312

- = Set 5/8" x 24" Iron pin with plastic cap stamped "D. Huck LS 2023".
- = Found 5/8" Iron pin unless otherwise noted
- ⊙ = Found brass disc in monument case unless otherwise noted
- S/N = Survey Number

WEST JACKSON STREET
S89°35'32"W 1980.24' (S/N 1312 S89°36"W 1980.30')

1/4 CORNER
SECTION
24
25

96087

SURVEY NO. 13096

SURVEY NARRATIVE TO COMPLY WITH PARAGRAPH 209.250
OREGON REVISED STATUTES

Survey for: Pacific Power & Light Co.
P.O. Box 1148
Medford, Oregon 97501

Location: Southwest one-quarter (1/4) of Section 24,
Township 37 South, Range 2 West, Willamette
Meridian, Jackson County, Oregon

Purpose: To survey and monument that tract of land as
described in Instrument No. 74-11914 and
Instrument No. 74-11913 of the Official
Records of Jackson County, Oregon

Procedure: Utilizing a one-second theodolite and
electronic distance measuring equipment a control traverse was
run tying found monuments per Recorded Survey No. 1312 and
Recorded Survey No. 5618. The location of monuments was computed
and pins were set as shown on the attached map.

Basis of Bearing: Recorded Survey No. 1312

Date: June 18, 1992

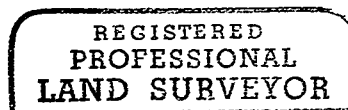
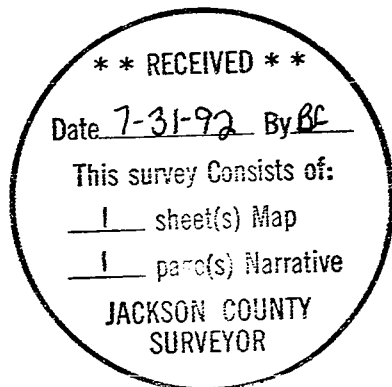

Darrell L. Huck

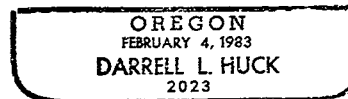

Darrell L. Huck
Hoffbuhr & Associates, Inc.