

13090

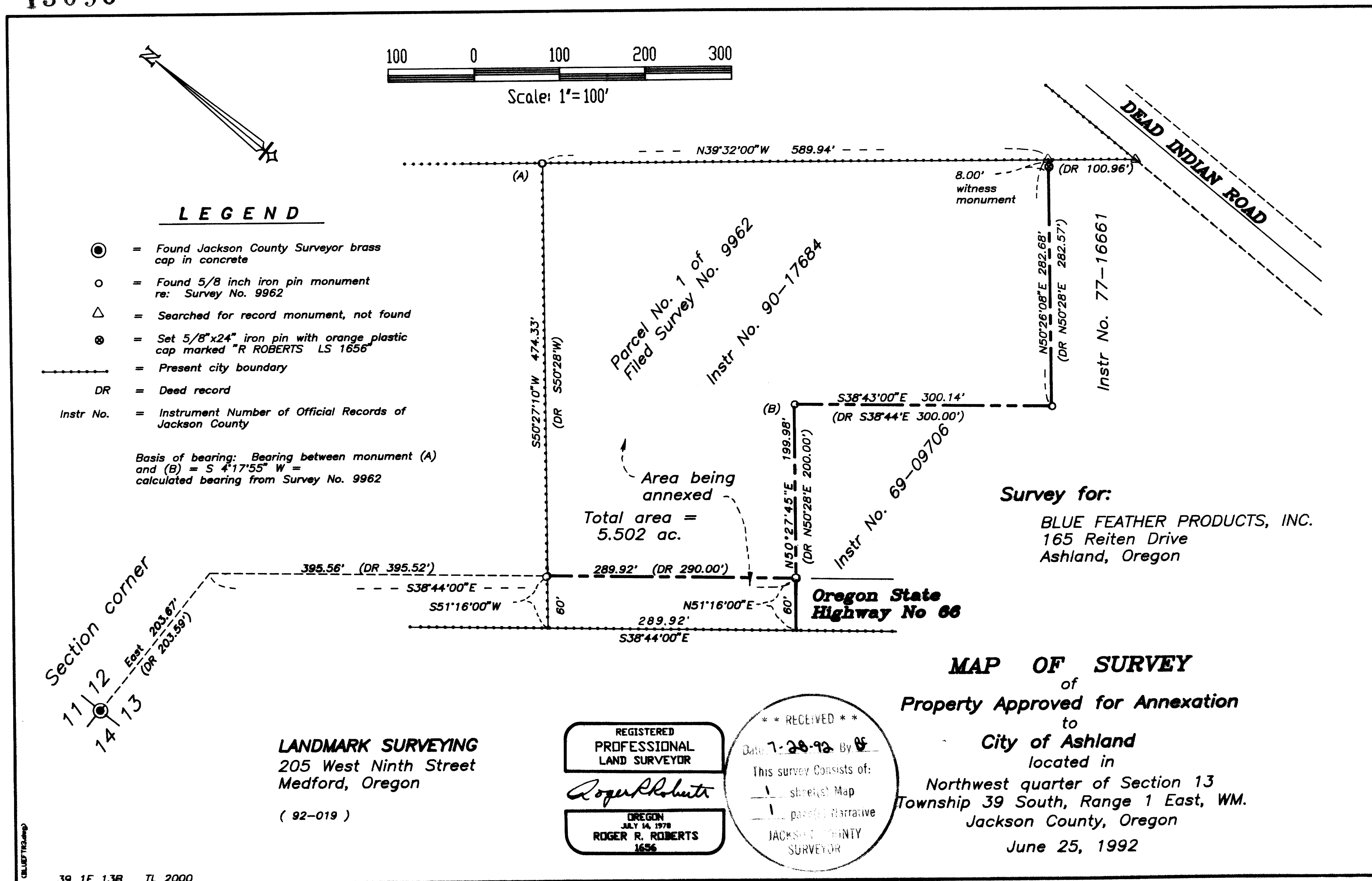

39 1E 13S TL 2000

13090

SURVEY NO. 13090

SURVEY NARRATIVE TO COMPLY WITH PARAGRAPH 205.250
OREGON REVISED STATUTES

SURVEY FOR: Blue Feather Products, Inc.
165 Reiten Drive
Ashland, Oregon

LOCATION: Northwest quarter of Section 13, Township 39 South,
Range 1 East, WM., Jackson County, Oregon

PURPOSE: The survey the boundary of that area being annexed
to the City of Ashland

PROCEDURE: The tax lot being annexed had been surveyed by Filed
Survey No. 9962 in 1984. This survey was retraced
and all monuments found with the exception of the
5/8 inch iron pin shown on Survey No. 9962 as being
found at the most easterly corner of the parcel.
The monument was searched for but not found. It
may still be in place, but under an area of fill
and among heavy metal fencing material and thick
blackberry roots. The corner position was
calculated by using record bearing and distance
from the 5/8" pin found at the most northerly
corner of the subject parcel, and an 8.00 foot
witness monument placed on the southeasterly
boundary.

Basis of bearing: Survey No. 9962. See map legend
for location.

Date: June 25, 1992

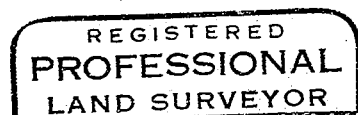
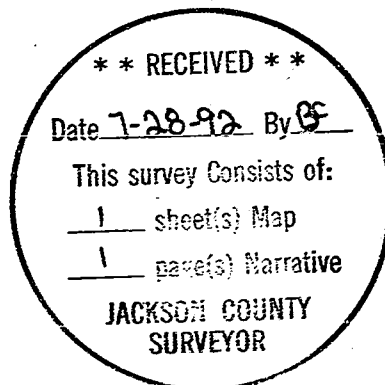

Roger R. Roberts



Roger R. Roberts
LANDMARK SURVEYING
205 West Ninth Street
Medford, Oregon 97501