

1309

1309

Survey For
ELIZABETH CHAUSSE
 Located in Secs. 12 & 13,
 T. 37 S. R. 2 W., W.M.
 By: Mark E. Boyden
 May 1959.

J.C.D.R. Vol. 382, Pge. 246

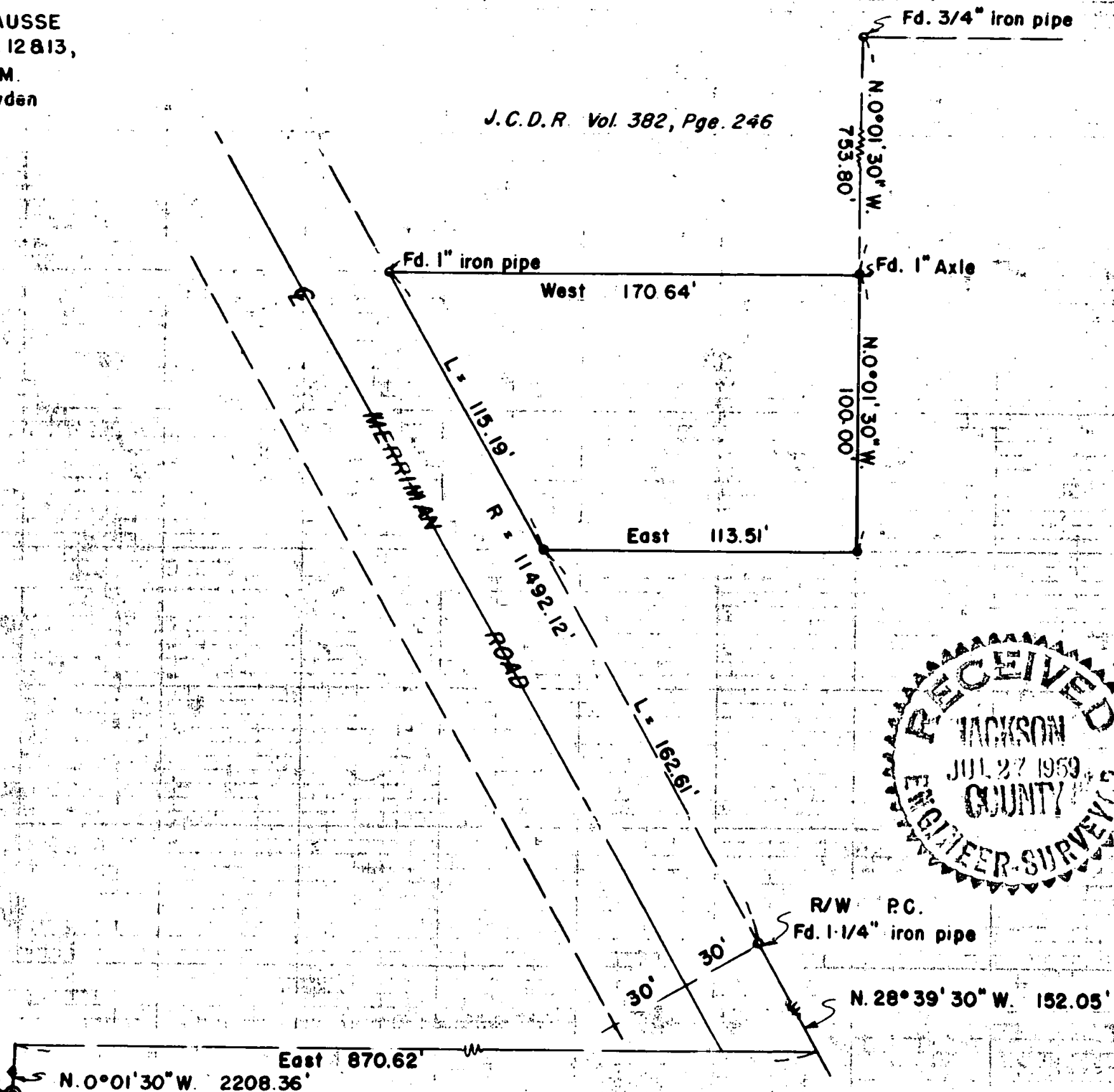

SCALE: 1" = 50'

- ⊙ Re-established Gov't. corner
- Found iron pipe
- Set 5/8" iron pin unless otherwise indicated.

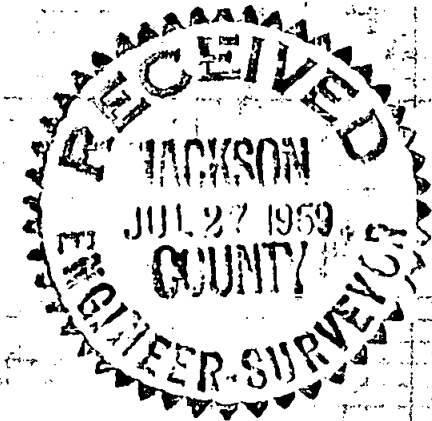

REGISTERED
OREGON
 LAND SURVEYOR

Mark E. Boyden
 NOVEMBER 9 1961
MARK E. BOYDEN
 281

SW cor. D.L.C. No 59

Survey Narrative to Comply With Paragraph 209.250
Oregon Revised Statutes

FOR: Elizabeth Chausse

- PURPOSE: (1) To prepare a correction description (Gilman to Chausse) to correct the course and distance omission of "thence East 170.64 feet" in Jackson County Deed Record Volume 382, Page 253.
- (2) To monument and describe the residence parcel.
- (3) To describe the remaining 30.48 acres to be sold.

PROCEDURE:

The Gilman ranch was monumented and described in several parcels by this office in February 1947. Found the monuments marking the boundary of Merriman Road and the boundary between the Chausse tract and the France tract (Jackson County Deed Record Volume 382, Page 246) as set on said previous survey, setting the Southerly corners of the residence tract as shown.

May 1959

