

SHERATON VILLAGE SUBDIVISION
UNIT 2

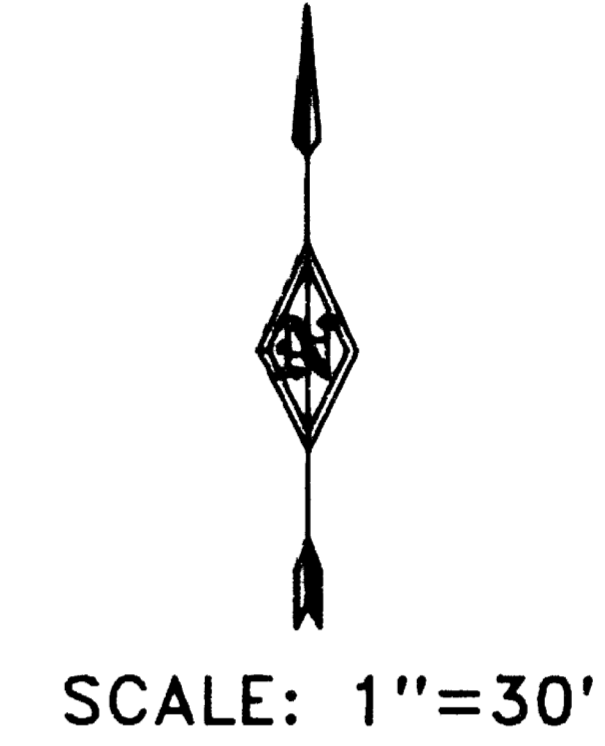
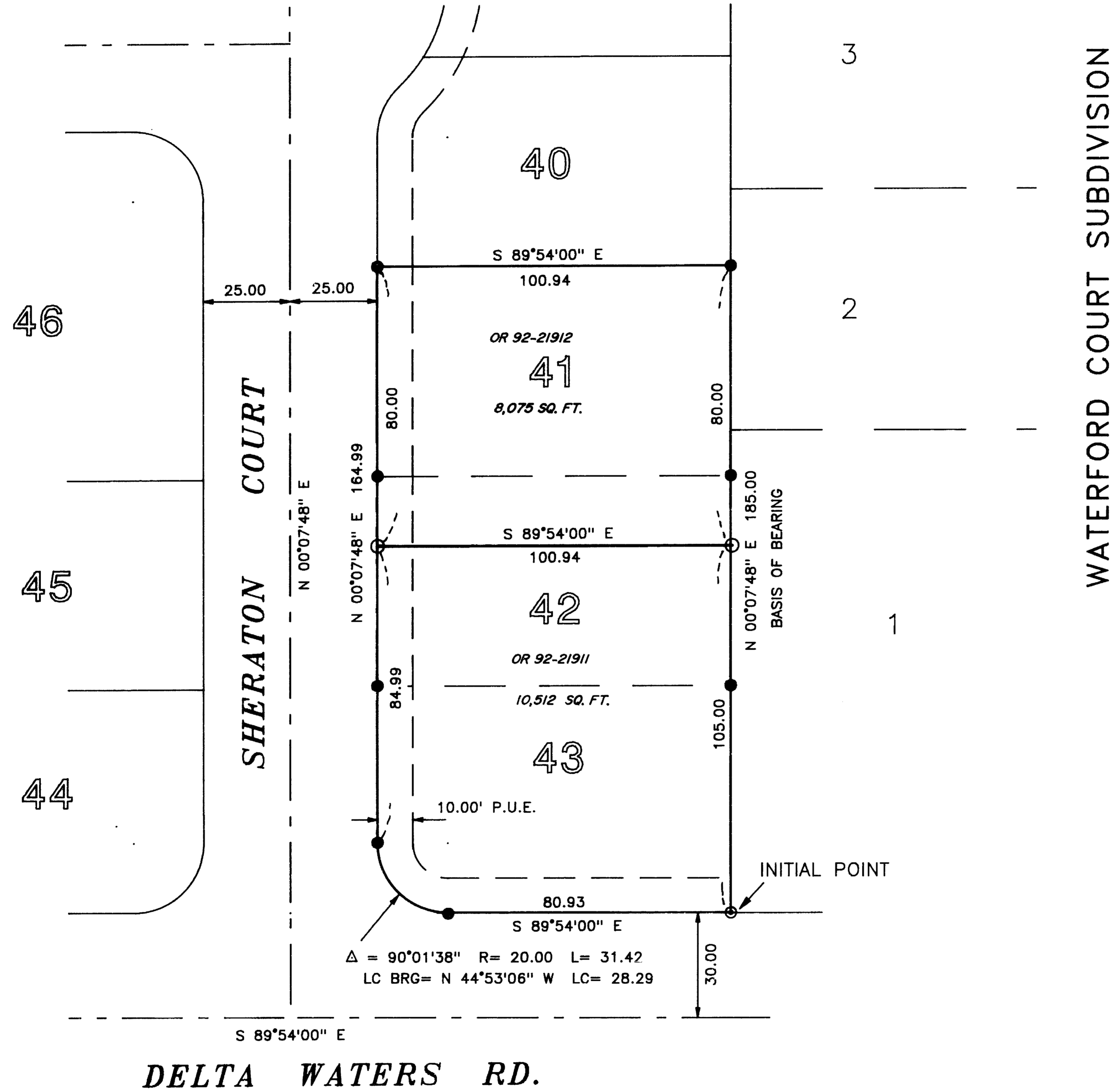

LEGEND

- ⊙ FD. BRASS CAP - INITIAL POINT OF SHERATON VILLAGE SUBDIVISION - UNIT 2
- FD. 5/8" IRON ROD WITH YELLOW PLASTIC CAP MARKED "TEMPLIN LS2359" PER SHERATON VILLAGE SUBDIVISION - UNIT 2
- SET 5/8" x 30" REBAR WITH YELLOW PLASTIC CAP MARKED "TEMPLIN LS2359"
- P.U.E. PUBLIC UTILITY EASEMENT

BEARINGS BASED UPON SHERATON VILLAGE SUBDIVISION - UNIT 2

** NOTE ** NARRATIVE IS SEPARATE DOCUMENT

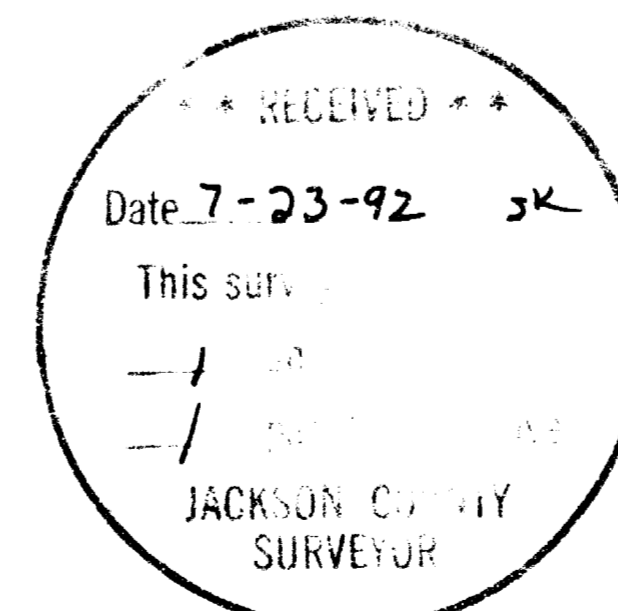

REGISTERED PROFESSIONAL LAND SURVEYOR <i>M. J. Schatz</i> OREGON JULY 26, 1985 RICHARD C. TEMPLIN 2839	RICHARD TEMPLIN LAND SURVEYING 2042 SANDRA PL 776-0991 & 474-7720 MEDFORD, OREGON
	PROPERTY LINE ADJUSTMENT LOCATED IN LOTS 41, 42, 43 OF SHERATON VILLAGE SUBDIVISION UNIT 2 SE 1/4 OF SECTION 8, T.37S., R.1W., W.M. CITY OF MEDFORD, JACKSON COUNTY, OREGON
SURVEYED FOR: MR. JERRY SCHATZ P.O. BOX 718 MEDFORD, OREGON 97501	DATE: JULY 22, 1992

RICHARD G. TEMPLIN
PROFESSIONAL LAND SURVEYOR
2042 Sandra Pl.
Medford, Oregon 97504
(503) 776-0991 • 474-7720

NARRATIVE

Survey No. 13087

SURVEY FOR: Mr. Jerry Schatz
P.O. Box 718
Medford, Oregon 97501

LOCATION: Lots 41,42 and 43 " Sheraton Village Subdivision
Unit 2, in the SE 1/4 Section 8, Township 37
South, Range 1 West, of the Willamette Meridian,
Jackson County, Oregon.

PURPOSE: To monument the newly created property line set
forth in O.R. 92-21911 and 92-21912, approved by
the City of Medford.

DATE: July 22, 1992

BASIS OF BEARING: Bearings based upon " Sheraton Village
Subdivision Unit 2 ".

PROCEDURE: Located original monuments set on " Sheraton
Village Subdivision Unit 2 ". Computed new
deed corner positions and set monuments as shown.

