

13086

MAP OF SURVEY For GLEN CLARK and SARAH CLARK

Located in:

The S.E. 1/4 of Section 19, T.37S., R.1W., W.M.
City of Medford, Jackson County, Oregon

HOFFBUHR & ASSOCIATES, INC.
1062 E. JACKSON STREET MEDFORD, OREGON
779-4841

BY: DARRELL L. HUCK PLS No. 2023
SCALE: 1 inch = 80 feet July 13, 1992
BASIS OF BEARING - RECORDED SURVEY NO. 9358

- = Set 5/8" x 24" iron pin with plastic cap stamped "D. Huck LS 2023".
- = Found 5/8" iron pin with plastic cap stamped "R. Bath LS 1069".
- = Found 3/4" iron bolt per Survey No. 925
- ⊙ = Found brass cap monument
- ⊞ = Found brass disc in concrete
- S/N = Survey Number

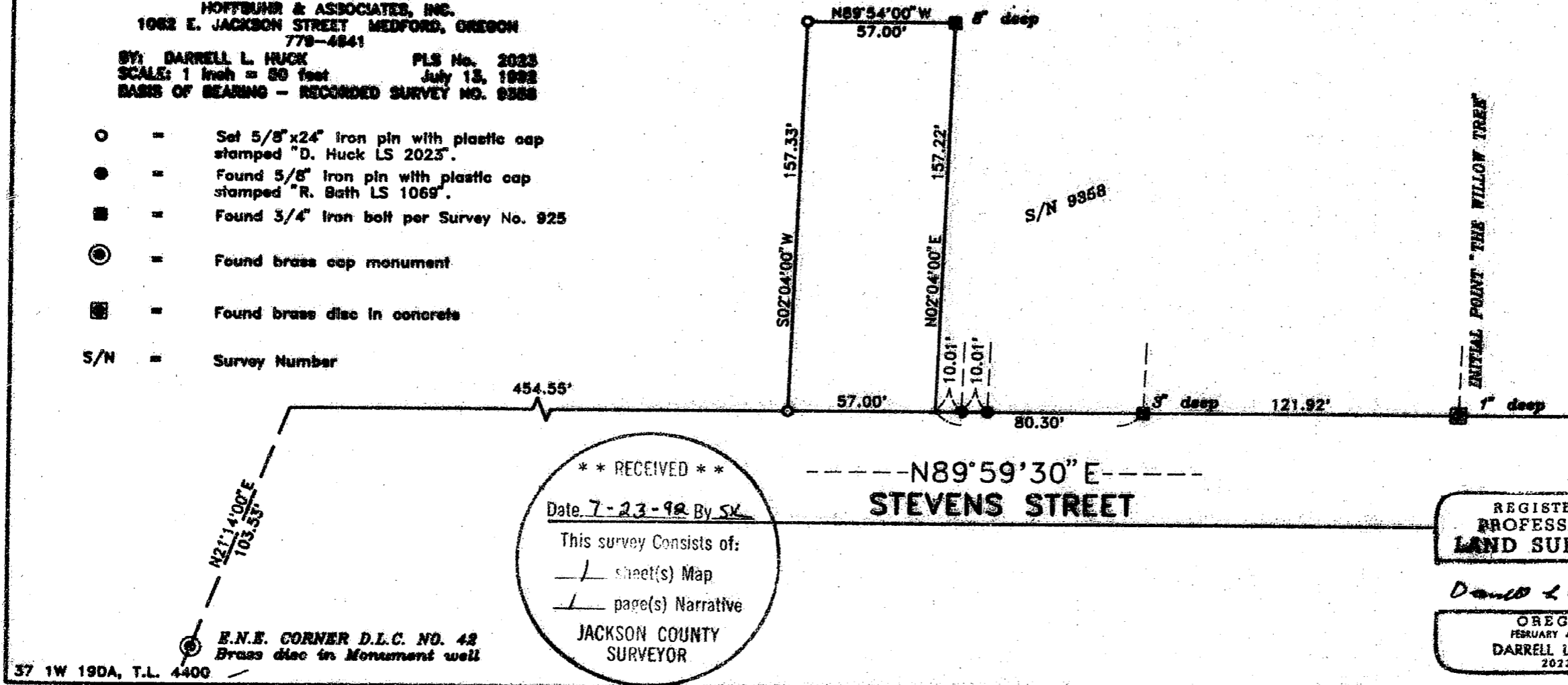

** RECEIVED **
 Date 7-23-92 By SK
 This survey consists of:
1 sheet(s) Map
1 page(s) Narrative
 JACKSON COUNTY
 SURVEYOR

REGISTERED
 PROFESSIONAL
 LAND SURVEYOR
Darrell L. Huck
 OREGON
 FEBRUARY 4, 1983
 DARRELL L. HUCK
 2023

37 1W 19DA, T.L. 4400

E.N.E. CORNER D.L.C. NO. 42
Brass disc in Monument well

13086

SURVEY NARRATIVE TO COMPLY WITH PARAGRAPH 209.250
OREGON REVISED STATUTES

Survey for: Glen Clark and Sarah Clark
34 Jack Nicklaus Drive
Medford, Oregon 97504

Location: Southeast one-quarter (1/4) of Section 19,
Township 37 South, Range 1 West, Willamette
Meridian, City of Medford, Jackson County,
Oregon

Purpose: To survey and monument that tract of land
described in Instrument No. 92-07680 of the
Official Records in Jackson County, Oregon

Procedure: Utilizing a one-second theodolite and
electronic distance measuring equipment, control traverse was run
tying monuments found per Recorded Survey No. 925 and Recorded
Survey No. 9358. Based on found monuments the location of the
missing corners was computed and monuments were set as shown on
the attached map.

Basis of Bearing: Survey No. 9358

Date: July 13, 1992

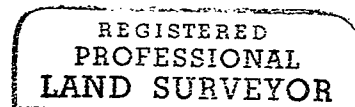
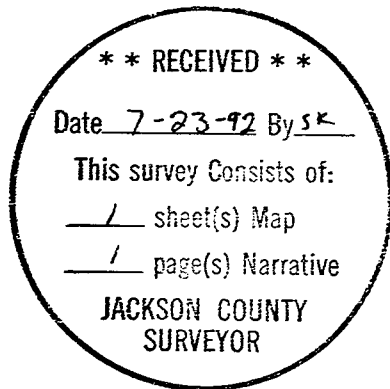

Darrell L. Huck

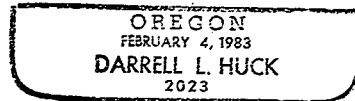

Darrell L. Huck
Hoffbuhr & Associates, Inc.