

# Property Line Adjustment Survey Map

92 - 46 - LLA

**Survey for**

Walter Strauss  
21 Merrill Circle  
Moraga, California  
94556

**Location**

NW1/4, Sec. 18, T.39S., R.2E., W.M.  
Jackson County, Oregon

**Date:**

July 10, 1992

**Basis of Bearings**

Filed Survey No. 4900

**Survey by**

Boyd Surveyors  
108 Mistletoe St.  
Medford, Oregon  
97501

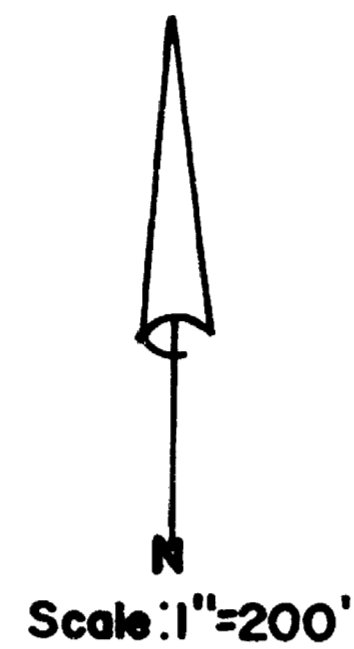
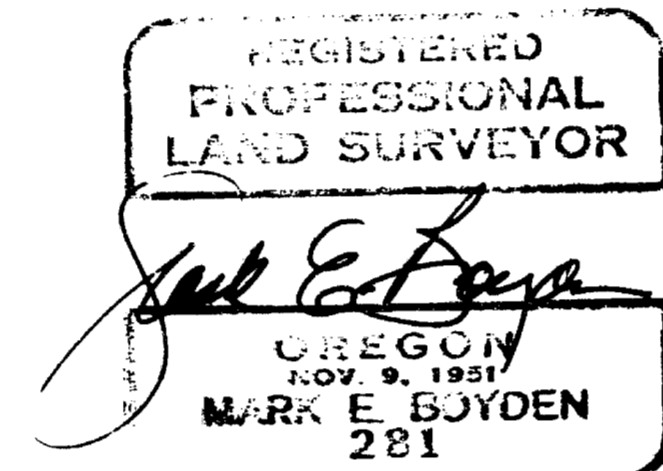
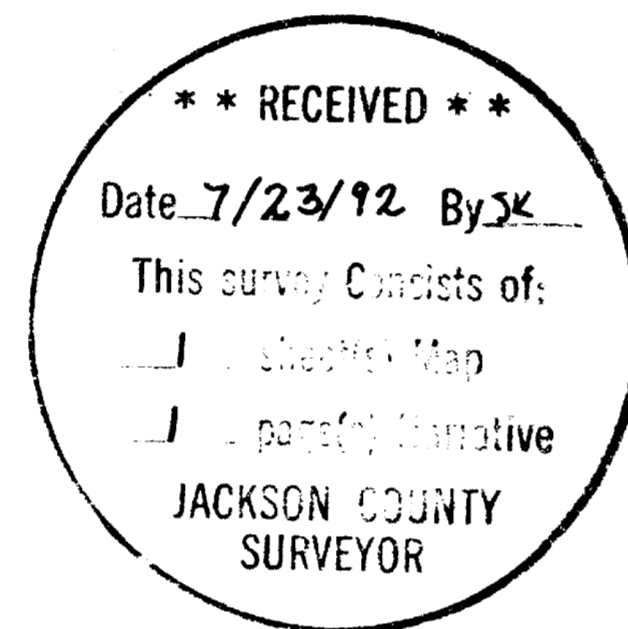

Approved by the Jackson County Department of Planning and Development

Nancy Kieck Date 7-17-92

**Legend**

- Found monument as indicated
- Set 5/8" x 24" Rebar with plastic cap stamped "BOYDEN RLS 281"

WC = Witness Corner

**Note:**

The True location of Emigrant Creek Road and the Northwestern boundary of Deed Volume 104, Page 509 were not determined on this survey.

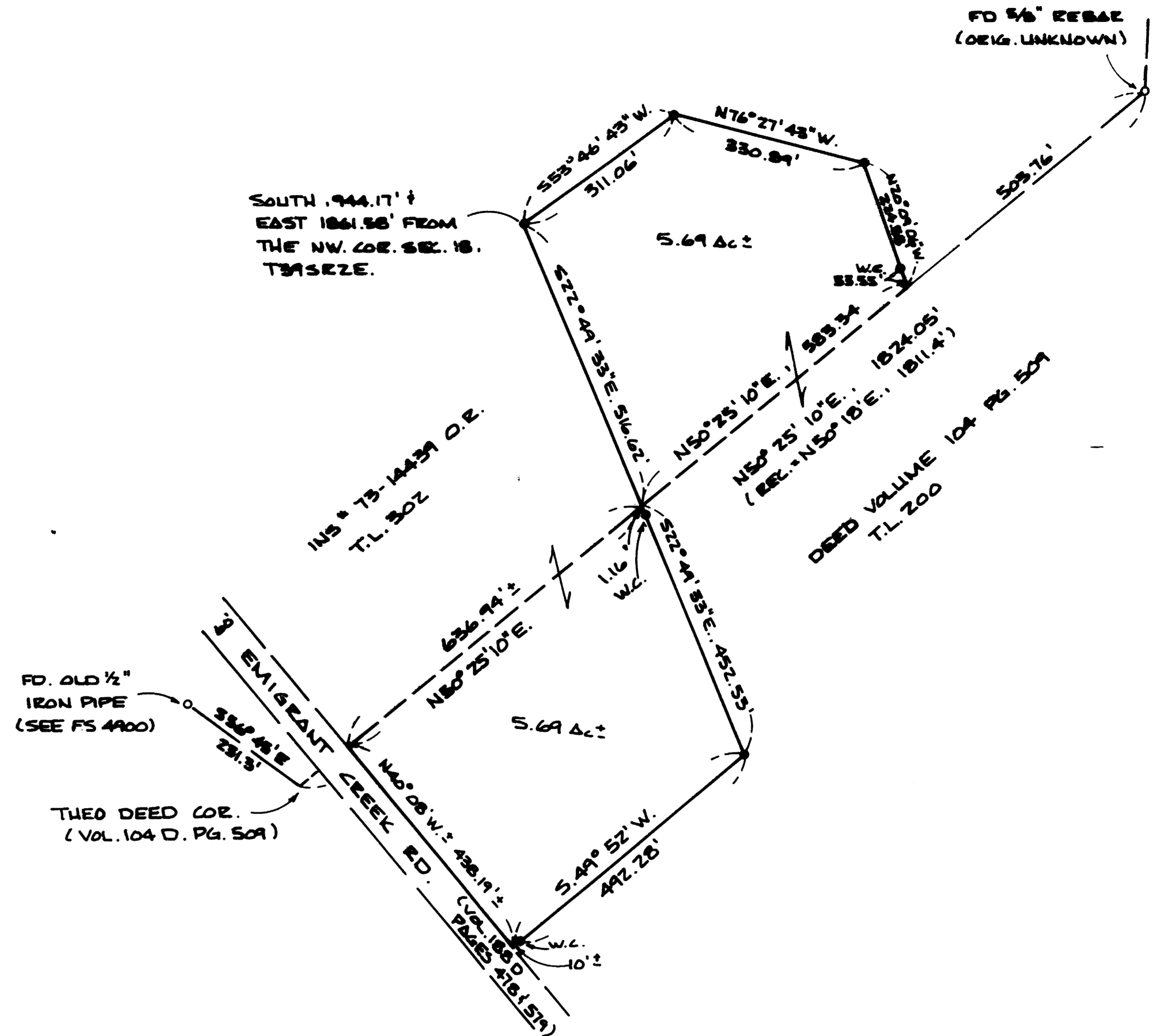

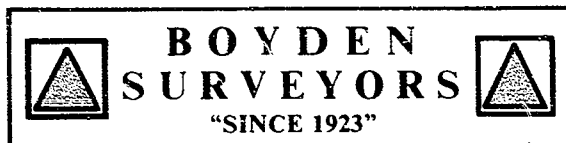

MARK E. BOYDEN  
R.P.L.S. ORE. 281  
108 MISTLETOE ST., MEDFORD, OREGON 97501  
PHONE (503) 773-6000

SURVEY NO. 13084

SURVEY NARRATIVE TO COMPLY WITH O.R.S. 209.250

SURVEY FOR: WALTER STRAUSS  
21 MERRILL CIRCLE  
MORAGA, CA 94556

SURVEY BY: BOYDEN SURVEYORS  
108 MISTLETOE STREET  
MEDFORD, OREGON

LOCATION: NW ¼, SECTION 18,  
T. 39 S., R. 2 E., W.M.  
JACKSON COUNTY, OREGON

BASIS OF BEARINGS: FILED SURVEY NO. 4900

DATE: JULY 10, 1992

PURPOSE: To monument with corners and witness  
corners, the property line  
adjustment as approved by the  
Jackson County Planning Department.

Also prepared the necessary  
descriptions, including resultant  
descriptions for the two properties  
involved.

PROCEDURE: Tying to monuments found on filed  
Survey No. 4900, extended the E.D.M. traverse to the  
Northwest corner of Section 18 being a 1" iron pipe with  
yellow cap set by the County Surveyor. Emigrant Creek Road  
had no recent County location or monumentation and was not  
specifically located on this survey.

The Northwesterly boundary of Deed Volume 104, Page 509  
was located approximately by the ties shown.

